

COMPREHENSIVE RESULT ANALYSIS AND REVIEW

CRAR



CHRIST
COLLEGE (AUTONOMOUS)
IRINJALAKUDA, KERALA

**EXAM RESULTS' STATISTICAL ANALYSIS
UG 2019 ADMISSIONS
SEMESTER 1, 2 & 3**

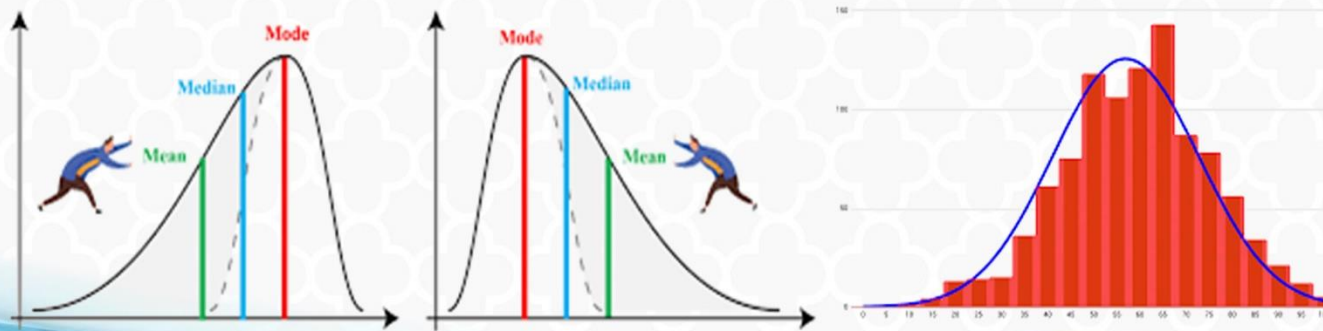

INTRODUCTION

Examinations are meant to measure the students understanding of the subject. Lot of factors influence a student's performance in examinations. A statistical analysis on the examination results was conducted to gain insights on the performance of students.

The detailed analysis conducted for the 2017 admissions were very insightful. This is an extension of the work for 2019 admitted students.



IQAC/ Data Analysis

Comprehensive Result Analysis:

Detailed analysis of exam results which gives the performance of the class in each subject. This report will enable the Head of the Department/Programme Coordinator to make additional efforts to upgrade the results. Some courses are statistically selected. Suggestions are given to improve the exam results.

z-SCORE Analysis:

The z-score of each student was calculated in all examinations to review the progress of student in each subject. This enables the mentor to identify the weakness of mentee and suggest corrective actions. HODs / Programme Coordinators can arrange remedial classes based on the z score. Class teachers can arrange Detailed analysis of exam results which gives the performance of the class in each subject.

Glossary

Average (Mean)

The Arithmetic Mean is the average of the numbers: a calculated "central" value of a set of numbers.

To calculate it:

- add up all the numbers,
- then divide by how many numbers there are.

Median

The median is the middle number in a sorted, ascending or descending, list of numbers and can be more descriptive of that data set than the average.

The median is sometimes used as opposed to the mean when there are outliers in the sequence that might skew the average of the values.

Skewness

Skewness refers to distortion or asymmetry in a symmetrical bell curve, or normal distribution, in a set of data. If the curve is shifted to the left or to the right, it is said to be skewed.

Skewness can be quantified as a representation of the extent to which a given distribution varies from a normal distribution.



Positive Skewness

Mean (average) marks greater than median- more number of students are having less marks

Positive skew values are not good

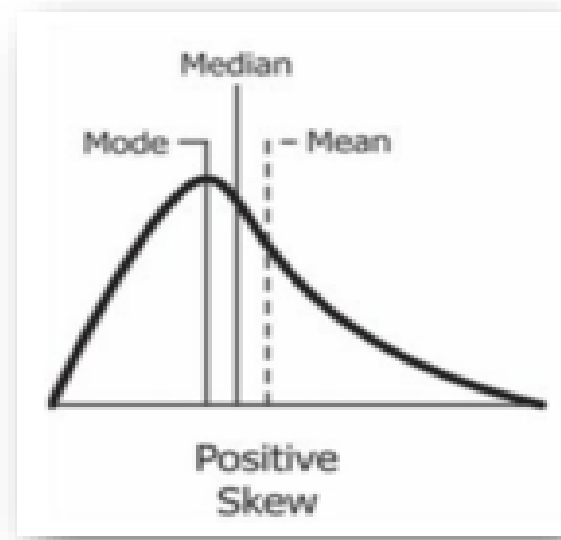

Negative Skewness

Mean (average) marks less than median- more number of students are having high marks

Negative skew values are good

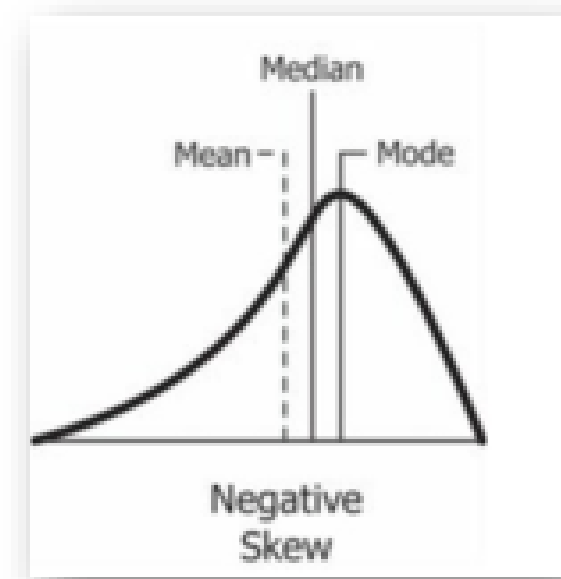

Our Targets

- Average marks greater than 70 with a negative skew
- Maximum marks above 85
- Standard deviation less than 18
- Pass percentage- above 80

Selection Criteria

Papers were identified and selected to x, y, z categories based on the following table.

Selection criteria of courses					
Category	Fail %	skewness	Avg marks (%)	Std dev	Max marks (%)
z	>10	> + 0.5	<55	>18	<80
y	>10	> + 0.5	<55	>18	
x	>10	> + 0.5			



Suggested Remedial Measures

Category	Actions
z	syllabus modifications
	additional crash course towards the beginning of exam
	make compulsory - answering of previous question papers
	special coaching to weak learners
y	make compulsory - answering of previous question papers
	special coaching to weak learners
x	special coaching to weak learners



Z-Score

The value of the z-score tells you how many standard deviations you are away from the mean. If a z-score is equal to 0, it is on the mean. A positive z-score indicates the raw score is higher than the mean average. For example, if a z-score is equal to +1, it is 1 standard deviation above the mean.

In the present report the calculated z score are multiplied by 10 for aesthetic purpose.

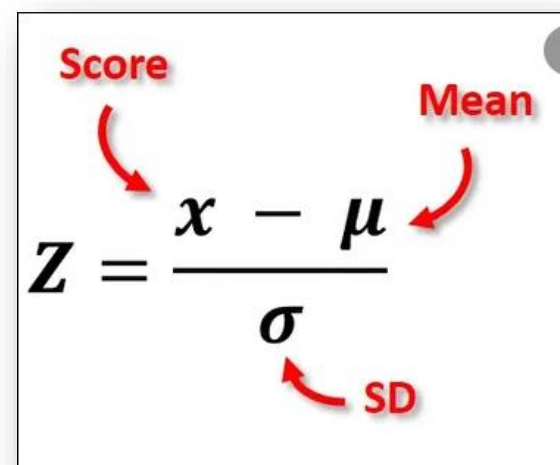
$$Z = \frac{x - \mu}{\sigma}$$

The diagram shows the Z-score formula with red arrows pointing from labels to the corresponding parts of the formula: 'Score' points to 'x', 'Mean' points to 'μ', and 'SD' points to 'σ'.

Students who show positive and negative z scores are highlighted for easy identification.



TABLE OF CONTENTS

BBA - 1

BCOM – 9

BCOM A – 16

BCOM B - 23

BCOM C – 30

BCOM PROFESSIONAL - 37

BCA - 43

BSC COMPUTER SCIENCE - 49

BA ECONOMICS - 55

BA ENGLISH HISTORY & DOUBLE MAIN - 62

BA ENGLISH LITERATURE - 69

BA FUNCTIONAL ENGLISH – 75

BSC CHEMISTRY - 88

BSC PHYSICS – 94

BSC PHYSICS SELF - 101

BSC GEOLOGY - 106

BSC GEOLOGY SELF - 112

BSC MATHS – 118

BSC MATHS SELF – 124

BSC FOOD TECHNOLOGY - 129

BSC HOTEL MANAGEMENT AND CATERING SCIENCE - 135

BSC PSYCHOLOGY A - 141

BSC PSYCHOLOGY B - 147

BSC ZOOLOGY - 153

BA MALAYALAM - 159

BBA 2019

Third semester grade distribution

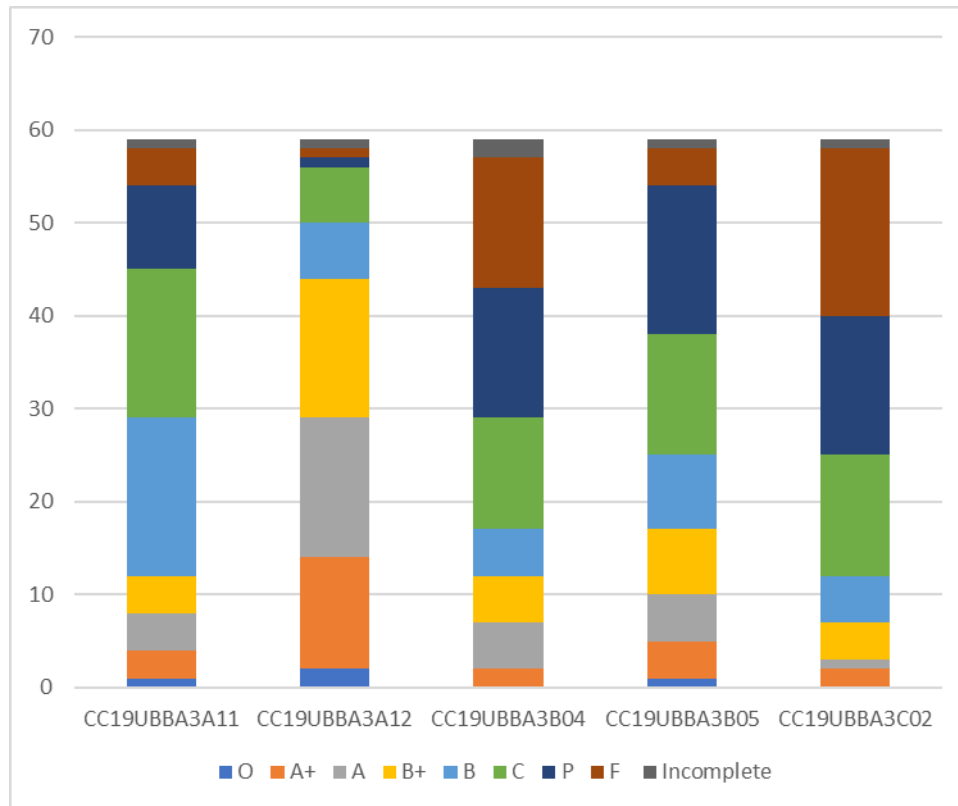

Z SCORE

CLASS AVERAGE	53.98305085	57.66102	65.06897	45.84483	59	54.96552	72.31034	46.82456	54.37931	42.18966
SUBJECT	CC19UENG2A03	CC19UENG2A04	Second Language	CC19UBBA2B02	CC19UBBA2B03	CC19UBBA3A11	CC19UBBA3A12	CC19UBBA3B04	CC19UBBA3B05	CC19UBBA3C02
AKASH MOHAN	-14	-19	-23	-14	-9	1	0	-11	-10	-8
ALTHAF RAHMAN. J	-9	-5	-4	-17	-3	-20	-6	-14	-10	-10
GAYATHRI K J	17	17	12	19	16	22	18	17	20	25
MOHAMMED IRFAN	-9	-8	-12	0	-5	0	-6	1	-3	-10
NAVEEN KRISHNA K V	-5	-1	-24	-14	-9	-7	-17	-14	-14	-14
NOEL.V.SHAJU	-22	-23	#VALUE!	#VALUE!	#VALUE!	-4	-9	-13	-4	-4
RISHABH MENON	12	-1	-1	0	4	-2	6	3	6	1
SAHALA FIROZ	15	15	4	17	8	4	5	16	10	6
ADHARSH MINNAN	13	10	4	4	7	13	7	6	3	7
AIWAN ANTONY	-2	-11	-7	-5	-3	-7	2	-5	-10	-4
ALEX DAISON	7	12	9	16	7	-3	5	-11	-9	-11
ANKIT LAL.E	-8	-19	-28	-17	-14	-5	-9	-6	-10	-9
APSARA SATHISH	15	16	13	16	17	19	8	22	20	12

ARJUN SUBASH N K	3	3	-8	-19	-3	1	0	-4	2	-4
ATHIRA O V	12	11	9	8	8	6	10	10	15	6
BOBY CHIRAMMAL	-4	-9	-4	-13	-8	-2	-4	-4	-6	5
CHRISTO AVARACHAN	5	8	5	2	9	-1	11	1	3	13
FARHATH V Y	14	10	9	22	12	4	13	17	17	13
JOEL K AJITH	8	3	-5	6	-3	9	8	3	2	6
MARIYA SHAJAN	3	1	-2	6	3	-2	-3	5	1	5
NAAHIL P S	4	5	-15	5	-1	3	-3	0	-2	2
NEHA MADHU	-4	-3	-9	-5	-7	-2	-3	-2	-5	-4
RISHANA A K	-6	-8	-14	-13	-4	-9	-5	-6	-8	-9
SONA JOHN	12	15	14	8	15	22	11	17	21	26
SWADESH LAURANTHI OS	-2	-1	-9	-12	3	-2	2	1	-2	-4
ABHIL JOHNSON	1	1	-1	1	2	-9	-7	-12	-3	-4
ABHINAV T S	16	9	6	2	5	13	14	8	15	16
ADARSH R MENON	11	14	10	5	8	2	10	4	7	3
ADHIL A Y	-8	-9	-5	-12	-12	-5	-7	-5	-2	-11
AKSHAYADE VI P S	-7	-2	-7	-6	-9	-12	-12	-6	-8	-3
ALEESHA JAISON	14	12	8	7	5	4	10	15	5	6
AMEENA MS	17	17	12	15	16	11	16	19	20	16
ANANDU	-3	4	6	-6	-3	2	2	-11	-2	1

ANASWARA .M.R	-9	0	1	2	-1	-17	-3	-10	-8	-10
ANJANA .P .RAJESH	0	3	11	10	8	5	2	12	14	8
ANU .T.S	-9	-4	10	1	5	-12	7	3	-4	-4
ASWATHI RADHAKRISH NAN	-4	6	6	6	7	2	8	3	-4	-2
ASWIN K. S	-1	-5	-3	4	1	0	0	-1	0	-4
ASWIN P.S	-17	-18	-5	-3	-21	-5	-17	-8	-12	-13
DEEPAK MANOJ	8	9	6	7	8	1	10	-6	-1	5
DEEPIKA JAYADEEP V	8	15	12	5	#VALUE!	17	2	9	10	6
DIXON POULOSE	0	-1	10	0	-2	-11	-15	-10	-10	-11
DRUPADH C DEEPAK	-9	-4	1	-1	-7	1	6	-5	-6	2
FAHAD V R	-1	-5	3	8	6	0	2	1	-6	0
FEBIN SAJAN	-13	-5	-26	-6	-28	-22	-32	-17	-18	-15
GEORGE KOLLANNUR	-2	-11	-5	4	0	-12	0	-9	-7	-4
GILWIN JOSE	-2	-5	-2	-2	-4	-2	-4	0	-10	-7
JISHNAJ K H	-9	-8	-3	-6	-10	-1	-5	#VALUE!	-2	-8
MOHAMED SALIH PS	2	1	-1	7	8	3	6	12	9	9
MOHAMME D SAHAD	-9	-16	7	0	-2	0	-5	6	2	-11
NISHNI N S	17	8	10	12	17	25	11	12	13	21
NIVED APPU	-13	-11	-3	-17	-5	-20	-14	-14	-17	-13
ROBIN K SAJI	-17	-11	-3	-6	-16	-4	-23	-13	-10	-14

ROHAN VARGHESE	4	0	7	0	5	7	0	9	9	7
SHAHID.K	-3	-6	3	-16	-16	#VALUE!	#VALUE!	#VALUE!	#VALUE!	#VALUE!
SHAMIR KHAIS	1	-5	2	-6	0	-1	-1	-3	2	3
SHIKHA SANTHOSH	13	13	11	5	18	13	11	1	12	6
SUDEV A.S	-9	-6	6	1	-11	-2	2	-6	-5	-1
SUJITH K S	-5	0	3	-15	-14	-9	-15	-6	-10	-11

CRA PAPER

Division	Average marks	median	skew	Maximum marks	Std deviation	O	A+	A	B+	B	C	P	F	Incomplete	Total fail	total	Avg internal marks
CC19UENG1A01 Credit : 3 IA Max - 15 ESE Max - 60	52.88	54	-0.48	70	9.92	0	7	18	15	13	2	4	0	0	0	59	10.74576271
CC19UENG1A02 Credit : 3 IA Max - 15 ESE Max - 60	42.29	41	-0.06	66	14.05	0	4	8	9	5	15	12	0	6	6	59	10.79661017
Second Language Credit : 4 IA Max - 20 ESE Max - 80	55.44	55	0.12	91	16.18	0	3	4	10	13	15	10	0	4	4	59	12.6779661
CC19UBBA1B01 Credit : 4 IA Max - 20 ESE Max - 80	58.81	59	-0.23	91	17.79	0	4	7	13	10	11	7	0	7	7	59	12.66101695
CC19UBBA1C01 Credit : 4 IA Max - 20 ESE Max - 80	43.24	45.5	0.09	84	17.18	0	0	3	2	11	16	10	0	17	17	59	9.118644068
CC19UENG2A03	53.98	51	0.05	88	20.00	0	4	10	4	8	13	14	6	0	6	59	15.6440678
CC19UENG2A04	57.66	56	-0.07	92	20.25	0	7	8	5	13	12	9	5	0	5	59	15.37288136
Second Language	65.07	68	-0.98	93	19.54	0	8	15	8	15	5	3	4	1	5	59	16.11864407
CC19UBBA2B02	45.84	47	-0.03	84	17.32	0	0	3	4	14	14	11	12	1	13	59	13.57627119
CC19UBBA2B03	59.00	59	-0.33	86	15.33	0	3	4	16	12	13	7	2	2	4	59	14.42372881
CC19UBBA3A11	54.97	54.5	0.29	97	16.68	1	3	4	4	17	16	9	4	1	5	59	17.20338983

CC19UBBA3A12	72.31	74	-0.76	100	15.46	2	12	15	15	6	6	1	1	1	2	59	18.16949153
CC19UBBA3B04	46.82	46	0.40	92	20.20	0	2	5	5	5	12	14	14	2	16	59	16.88135593
CC19UBBA3B05	54.38	50.5	0.53	95	19.39	1	4	5	7	8	13	16	4	1	5	59	17.13559322
CC19UBBA3C02	42.19	39.5	0.65	91	18.48	0	2	1	4	5	13	15	18	1	19	59	17

CATEGORY

CATEGORY		
X	Y	Z
CC19UBBA3B04	CC19UBBA1C01	CC19UBBA3C02
CC19UBBA3B05		

BCOM 2019

Third semester grade distribution

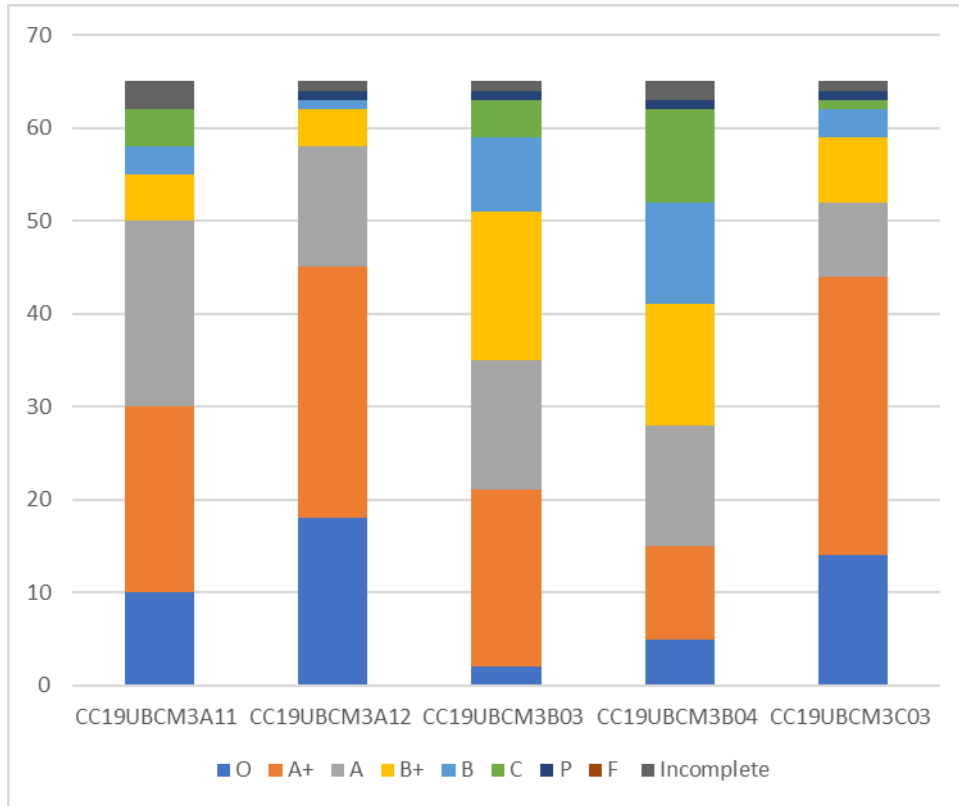

Z SCORE

CLASS AVERAGE	71.98485	77.18182	78.13 636	74.51515	81.34848	80.89063	87.70313	74.76923	70.44615	85.01538
SUBJECT	CC19UEN G2A03	CC19UEN G2A04	Second Langu age	CC19UBC M2B02	CC19UBC M2C02	CC19UBC M3A11	CC19UBC M3A12	CC19UBC M3B03	CC19UBC M3B04	CC19UBC M3C03
AGNEL V J	3	-12	0	-4	-21	0	-7	1	7	1
AMRITA SIVADAS	3	-15	8	9	-4	-2	-8	-1	10	2
ANEETA ROSE	2	-5	2	0	1	-7	0	0	0	2
ANGEL JOY	11	10	13	14	8	10	7	8	9	9
CYRIL JOY P	12	8	9	16	8	11	9	11	16	9
DELNA VINCENT	6	8	9	7	8	7	6	11	13	8
EMIL JOSE	3	-9	-7	2	-9	5	-3	1	11	-2
FINCY FRANCIS	11	7	10	14	10	11	9	13	14	9
JEEN MARIYA JOHN	3	2	6	3	5	-2	-3	7	0	2
JOSHUA WILSON	7	2	-14	0	6	1	-5	-2	0	7
KARTHIKA R	7	3	2	10	-2	3	-4	9	12	5
KRISHNAPRIYA N.T	6	4	6	-1	3	-1	2	-2	2	4
MAHITHA MOHAN	-10	-16	1	-5	-7	-1	-2	-17	-10	1
MARIYA MATHEW	3	8	4	3	4	-1	0	6	5	1
NANDHINI P B	-23	-16	-9	-17	-10	-2	-4	-10	0	-13
NIMMI JOHNSON	11	8	14	12	6	11	7	12	15	8
REVATHY P. J	3	-6	8	14	1	9	1	5	11	6
SANDRA ANTU	9	12	9	1	4	-3	5	2	0	5
SAYYED MOHAMMED SHUAIB AKTHAR AB	-31	-33	-36	-24	-30	-32	-18	-24	-26	-30
SONNET SABU	6	10	10	7	8	8	9	13	13	9

SREELATHA RAMAKRISHNAN	-6	-9	-18	-13	-7	-18	0	-9	-11	-8
SREENANDHA M S	-18	-13	-30	-21	-20	-43	-60	-45	-38	-51
SREEPRIYA P	2	12	4	-8	4	2	5	5	9	8
VIVEK SUNIL	-13	-20	-22	-19	-12	-10	-6	-12	-13	-16
ABHIJITH P.S	-9	-7	-10	-17	-5	-7	-12	-10	-8	-4
AISHWARYA SHAJU	5	2	8	10	8	7	7	7	11	9
AJITH JOSE MOONJELY	-9	-3	-11	-18	-1	-14	-2	-3	-9	-4
AKHILA XAVIER	-6	3	-7	2	6	6	5	-2	1	4
ALAN SOJAN	-5	-11	-5	-11	-1	-3	-12	-12	-14	-7
ALEENA P P	12	8	6	2	13	5	9	6	9	8
AMALA FRANCIS	-27	-21	-9	-14	-19	-17	2	-14	-12	-7
ANAMIKA C M	2	10	6	3	11	0	6	-3	5	5
ANGEL MARIA	3	-2	2	12	9	10	-1	2	4	5
ANITT P BINU	8	7	5	11	12	1	7	10	0	5
ANJALI. K. A	-3	1	0	-2	5	0	2	-7	-6	-1
ANJUSREE.V.R	7	13	7	6	12	4	4	8	9	7
ANNA JENNIS	12	9	0	4	3	2	-2	8	-4	6
ASHIQUE WILSON .A.	0	-8	-4	12	3	7	1	5	5	5
ASWATHY MADHU	13	14	8	12	12	11	8	10	4	8
CHRISTY GIBBY	-8	0	-7	-13	-7	-3	2	-8	-11	-4
JOSEPH DAYAS	2	-3	-4	1	5	-4	-2	-2	-9	1
JOYAAL JOY	-8	-4	-13	-10	-7	-11	-3	-9	-9	-5
MEGHA V V	1	10	8	-1	7	-1	0	-2	-1	2
MELINTA THOMAS	1	10	4	2	12	-2	4	8	-1	5
NEENU K B	5	7	4	6	4	3	8	6	3	1
NITHIN A U	2	4	-2	0	0	10	7	8	4	2
NOURIN K A	-3	-1	-1	5	6	5	7	2	-4	3
POWSHAMI A	10	4	6	5	0	7	6	-3	-5	4

RIYA C.S	3	12	-3	8	8	6	-4	8	6	-2
SANDRA ANTOO	-16	-14	0	-18	-18	-15	-2	-5	-8	-8
SHIFAS K S	3	-6	-2	-2	-14	-1	0	-6	-4	-15
SREELAKSHMI P R	5	4	-2	1	6	7	4	1	7	5
SWATHY SUDHEER	6	7	-1	1	3	0	7	9	1	2
VARSHA V.V	-4	2	5	6	0	-1	9	-4	-10	-7
VYSHNAV SURENDRAN	-1	-2	-2	-3	-21	6	0	-5	-5	-7
AISWARYA SADANANDAN	4	9	3	0	6	7	7	6	0	5
AMAL SANTHOSH	-5	-3	8	-7	-15	4	-2	4	-6	1
ANASOOYA C.H	8	5	11	1	-1	7	3	6	0	4
ANUSREE BABURAJ	3	1	12	8	3	7	-11	-2	5	-1
DARSANA D PRABHU	0	0	0	0	0	0	0	0	0	0
KARISHMA PIOUS P	0	0	0	0	0	0	0	0	0	0
MALAVIKA M M	0	0	0	0	0	0	0	0	0	0
SREERAM R	0	0	0	0	0	0	0	0	0	0
SWEDHA. M. SAJU	0	0	0	0	0	0	0	0	0	0
YADHUKRISHNA K.S	0	0	0	0	0	0	0	0	0	0
ADARSH GOPI	0	0	0	0	0	0	0	0	0	0

CRA PAPER

Division	Average marks	median	skew	Maximum marks	Std deviation	O	A +	A	B +	B	C	P	F	Incomplete	Total Fail	total	Avg internal marks
CC19UENG1A01 Credit : 3 IA Max - 15 ESE Max - 60	58.75758	60	- 0.913 84	75	10.46027	5	2 0	1 6	1 5	4	3	3	0	0	0	66	12.09091
CC19UENG1A02 Credit : 3 IA Max - 15 ESE Max - 60	58.51515	62	- 1.808 93	73	11.4223	2	2 6	1 9	8	6	2	2	0	1	1	66	13.68182
Second Language Credit : 4 IA Max - 20 ESE Max - 80	78.01515	79.5	- 1.516 51	98	14.67755	7	1 6	1 7	1 7	6	1	1	0	1	1	66	17.71212
CC19UBCM1B01 Credit : 4 IA Max - 20 ESE Max - 80	72.0303	73	- 1.071 11	97	15.28093	1	1 5	1 5	1 7	9	6	2	0	1	1	66	18.4697
CC19UBCM1C01 Credit : 4 IA Max - 20 ESE Max - 80	76.71212	80	- 1.584 87	97	15.82478	4	1 8	2 2	1 1	7	2	0	0	2	2	66	18.37879
CC19UENG2A03	71.98485	75	- 1.342 65	87	11.88599	0	8	8	2 7	1 6	4	3	0	0	0	66	17.5303

CC19UENG2A04	77.18182	81	- 1.290 41	97	15.0158	2	2	1	1	7	2	2	1	0	1	66	18.86364			
Second Language	78.13636	82	- 1.581 55	100	16.36402	6	2	1	9	4	3	1	2	0	2	66	17.15152			
CC19UBCM2B02	74.51515	78	- 0.958 09	100	17.53699	6	5	1	8	5	7	3	1	0	1	66	18.54545			
CC19UBCM2C02	81.34848	85	- 1.116 56	97	11.67047	6	2	1	9	6	2	0	0	0	0	66	19.42424			
CC19UBCM3A11	80.89063	83	- 1.579 39	100	16.81564	1	2	2	0	5	3	4	0	0	3	3	65	19.81538		
CC19UBCM3A12	87.70313	89	- 1.631 45	100	10.48912	1	2	1	8	7	3	4	1	0	1	0	1	1	65	19.69231
CC19UBCM3B03	74.76923	77	- 1.006 63	96	14.83215	2	1	1	9	4	6	8	4	1	0	1	1	65	19.35385	
CC19UBCM3B04	70.44615	71	- 0.622 49	100	17.85272	5	1	1	0	3	3	1	1	0	1	0	2	2	65	18.92308
CC19UBCM3C03	85.01538	89	- 1.927 96	100	14.81922	1	3	8	4	0	8	7	3	1	1	0	1	1	65	19.44615

CATEGORY

CATEGORY		
X	Y	Z

BCOM A 2019

Third semester grade distribution

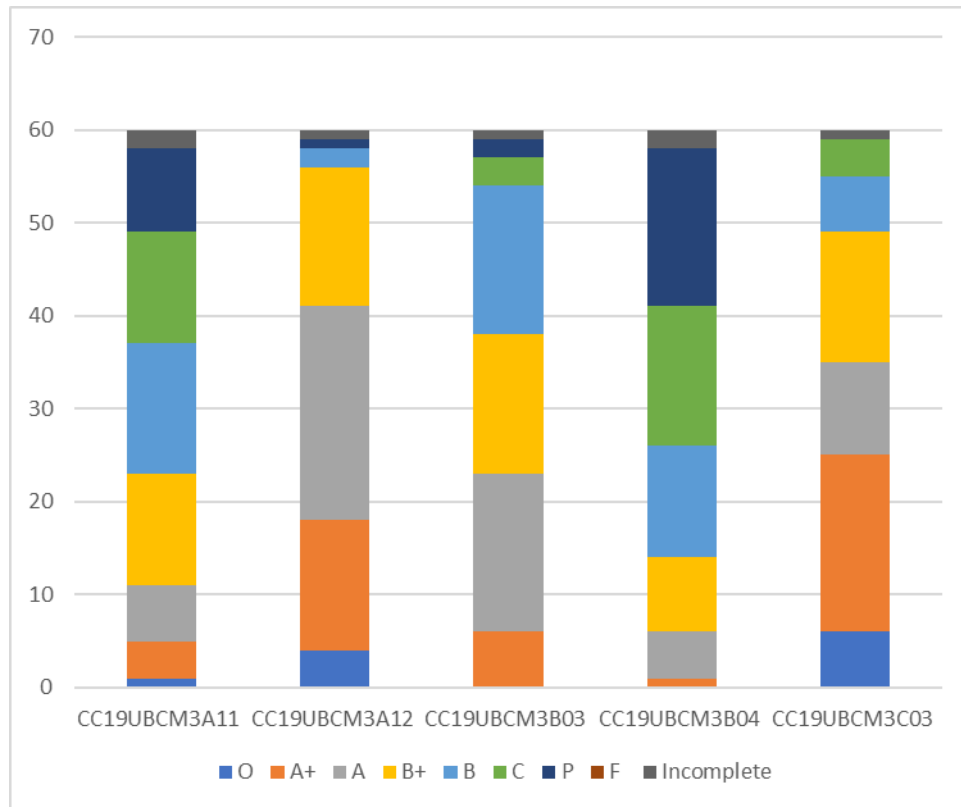

Z SCORE

CLASS AVERAGE	61.91379	70.2069	66.24 138	56.77586	81.39655	61.17241	78.55932	69.77966	53.05085	78.59322
SUBJECT	CC19UEN G2A03	CC19UEN G2A04	Seco nd Langu age	CC19UBC M2B02	CC19UBC M2C02	CC19UBC M3A11	CC19UBC M3A12	CC19UBC M3B03	CC19UBC M3B04	CC19UBC M3C03
ABHAY KRISHNA E T	6	16	13	11	9	16	20	10	0	14
ASHWIL P S	-5	-2	-7	14	6	20	11	5	18	4
ASWIN SHAJU	#VALUE!	#VALUE!	#VAL UE!	#VALUE!	#VALUE!	-17	9	-3	-10	-3
FARHAN.C.M	-14	-24	-15	-6	-15	-17	-10	-12	-13	-22
JAIMON JAISON	3	8	1	14	5	#VALUE!	#VALUE!	#VALUE!	#VALUE!	#VALUE!
P G ABISHEK	-20	-16	-9	-2	-9	-7	-22	-31	-13	-6
THOMAS JACOB VIJU	-7	-4	-7	1	-8	1	-8	-6	-13	-11
A. S. SHARAN	-16	-12	-5	8	9	-14	4	-5	-13	-3
ABHINAV ANAND THRITHANI	5	15	8	-6	13	-5	9	2	2	4
ANAGHA K BABU	-3	5	-17	-5	9	-11	-9	-4	-11	-9
AYSHA HAIFA	-5	16	-9	-4	6	0	5	4	-11	2
DEVIKA P S	5	12	-1	14	14	11	11	15	13	9
EDWIN SAJ	-7	-12	-8	-1	-9	-2	0	-5	4	-15
GABRIELA JOSE K	18	6	-1	24	15	18	11	17	16	10
NIMITHA.T.S	3	-3	-7	-2	-5	9	6	-3	1	-2
NIRANJANA K R	-3	-12	-13	-16	-18	-17	-19	-15	-6	-20
SAHAL MOHAMMED VALIYAKATH	#VALUE!	#VALUE!	#VAL UE!	#VALUE!	#VALUE!	-16	-10	0	-4	-15
SEBIN SABU	-2	-3	-16	0	-13	5	-5	-8	-3	-19

THEJASS	11	-2	-25	0	-1	2	3	-7	-13	-7
TOMS RICHU FRANCIS	-9	-11	-25	-14	-4	-6	-10	-3	-13	-13
AGHIYA GEORLY	5	10	0	3	9	3	-7	4	-2	1
AJITH P S	-4	-2	10	-12	-17	-6	-4	6	-2	-6
ALHA KABEER	-5	-8	-2	6	-4	6	-5	2	2	-5
AMEESHA NAZAR	8	4	6	2	1	9	3	7	6	-5
ANAGHA C S	-9	-11	-10	-16	-3	-11	-10	-11	-13	-17
ANEESA SALEEM	12	11	6	0	0	13	6	12	10	-3
ANJOHN BAIJU	11	6	9	11	11	-2	11	9	10	4
ANJU GOPINATHAN	21	19	15	29	14	23	22	17	25	9
ANSIYA P S	13	12	17	17	6	15	19	12	19	7
ARDHRA DOMANSON	0	0	1	-6	9	5	-7	-5	0	-7
ARDRA A K	13	16	13	14	13	16	14	15	18	7
ARDRA.K.P	-14	-16	-7	-9	-21	-17	-15	-9	-13	-18
ARYA K U	12	-3	6	2	0	13	1	6	4	-8
ARYA. J. PELLISSERY	3	-4	-1	-5	0	-7	-1	-6	0	-5
ASMI K.S	-6	-2	8	11	6	-1	0	0	1	-7
BENEDICT C W	-5	-3	2	-5	-1	2	-4	7	-1	-5
EDWIN BABU	-15	7	-2	-8	2	-7	-14	-3	-2	-3
HASSAN FARIS S	-20	-12	-11	-16	-19	-12	-10	-24	-9	-11
HENRIC TOBY	-7	-13	-6	-2	-11	0	-11	-18	-2	-4
HRIDIK PJ	-7	-4	3	-1	-3	-2	0	2	1	11
INDHRAJITH. T. H	5	-16	12	-3	0	-7	2	-5	2	8
JEEON CHIRAYATH AUGUSTINE	-1	-7	-7	-5	-16	4	-5	-12	7	2
JISWIN FRANCIS	1	-3	13	-6	8	-1	-5	-7	-13	9
JITHU M R	-5	1	6	-12	-9	-7	-1	-6	-2	7
JOE PAUL TONY	4	6	6	1	0	8	12	6	15	10
KISHORE P J	-5	6	3	4	0	3	-4	-5	8	9

LAKSHMIPRIYA.K.M	21	12	12	18	6	4	20	15	1	12
MARIYA MOL N .P	8	5	8	2	6	2	8	2	13	9
NALANDA M M	16	17	18	-1	3	4	6	18	10	12
NASRIN V J	15	8	17	8	11	9	9	10	14	10
NEERAJ E V	1	-3	7	-1	7	0	8	7	-9	12
PARVANA BABURAJ	-2	-3	5	-2	8	-1	-1	2	2	10
PRANAV KALINGARA SUKUMARAN	-2	-3	-7	-15	-14	-7	-2	5	-12	8
ROHAN PAUL	-6	2	-1	-10	1	-5	-8	4	-1	13
SHABNA SHAMSUDHEEN	15	11	-3	4	7	-6	1	7	10	9
SHAUN BOBY	-10	-8	-1	-9	-22	5	-14	-5	-9	-4
TINTO POULOSE	-10	-6	-1	-9	-3	-14	0	-7	-13	9
VAISAKH N S	-5	4	3	-3	-4	4	-14	-5	-2	7
VISHNU SANIL	-7	-5	-5	-5	11	1	2	2	-2	14
VISWANATH K R	0	0	0	0	0	0	0	0	0	0

CRA PAPER

Division	Average marks	median	skew	Maximum marks	Std deviation	O	A +	A	B +	B	C	P	F	Incomplete	Total fail	total	Avg internal marks
CC19UENG1A01 Credit : 3 IA Max - 15 ESE Max - 60	55.71667	54.5	- 0.0106 7	69	7.225406	0	1 1	1 4	2 6	8	1	0	0	0	0	60	11.63333
CC19UENG1A02 Credit : 3 IA Max - 15 ESE Max - 60	50.85	51	- 0.0714 8	67	9.714265	0	7	1 2	1 5	1 5	9	2	0	0	0	60	13.03333
Second Language Credit : 4 IA Max - 20 ESE Max - 80	58.2	56.5	0.5882 25	90	12.49651	0	3	4	1 1	1 7	1 9	6	0	0	0	60	14.16667
CC19UBCM1B01 Credit : 4 IA Max - 20 ESE Max - 80	65.35	68.5	- 0.0157 9	95	14.9551	1	5	1 2	1 4	9	1 4	5	0	0	0	60	16.46667
CC19UBCM1C01 Credit : 4 IA Max - 20 ESE Max - 80	59.65	60.5	- 0.2397 6	86	14.4267	0	1	1 0	1 3	1 2	1 4	9	0	1	1	60	15.48333
CC19UENG2A03	61.91379	59	0.1740 43	92	14.26846	0	3	9	1 1	1 7	1 1	7	0	2	2	60	16.15

CC19UENG2A04	70.2069	68	- 0.0041 7	92	11.45205	0	6	7	1	1	1	4	1	0	2	2	60	17.2	
Second Language	66.24138	66	- 0.3024 1	90	13.21391	0	4	5	1	1	1	6	3	0	2	2	60	16.86667	
CC19UBCM2B02	56.77586	55.5	0.4824 09	97	14.36253	1	1	6	6	8	1	7	8	1	2	3	60	16.8	
CC19UBCM2C02	81.39655	82	- 0.6318 4	96	10.08027	3	2	2	1	1	5	0	0	0	2	2	60	16.7	
CC19UBCM3A11	61.17241	61	0.1733 66	96	15.05561	1	4	6	2	1	1	2	9	0	2	2	60	18.9	
CC19UBCM3A12	78.55932	79	- 0.4747	99	10.02973	4	4	3	2	1	5	2	0	1	0	1	1	60	19.3
CC19UBCM3B03	69.77966	70	- 0.4866 9	91	11.65905	0	6	7	1	1	1	6	3	2	0	1	1	60	18
CC19UBCM3B04	53.05085	52	0.3529 93	89	14.82242	0	1	5	8	2	1	5	7	0	2	2	60	18.13333	
CC19UBCM3C03	78.59322	80	- 0.4523 7	98	13.97426	6	9	0	1	1	1	6	4	0	0	1	1	60	18.45

CATEGORY

CATEGORY		
X	Y	Z
CC19UBCM3B04		

BCOM B 2019

Third semester grade distribution

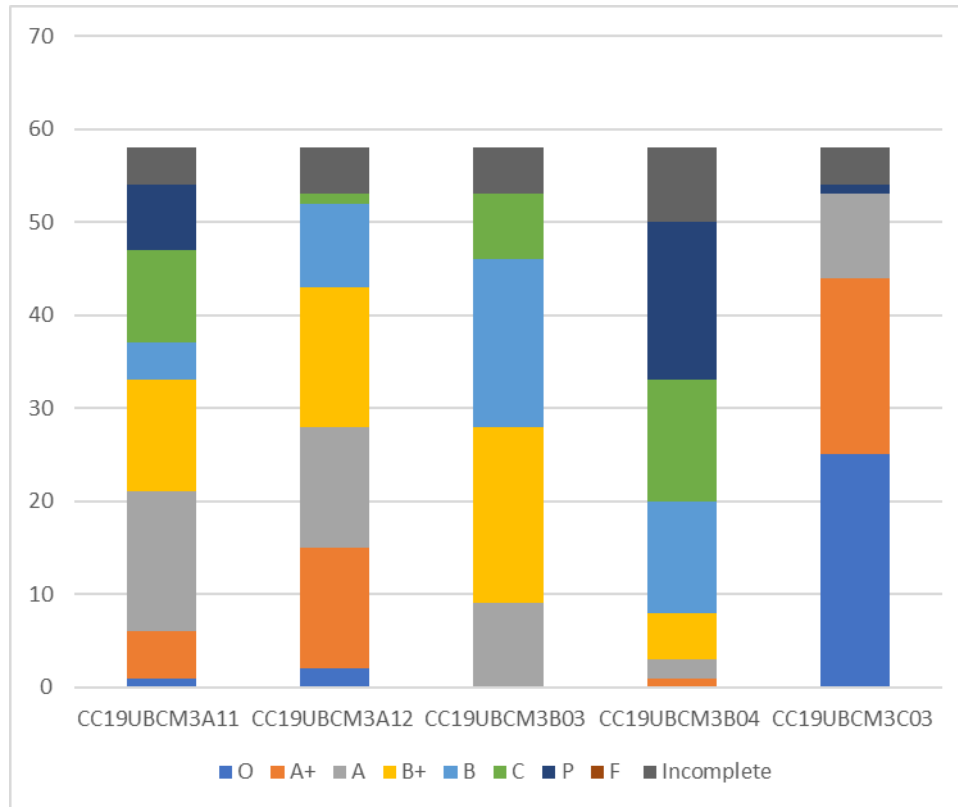

Z SCORE

CLASS AVERAGE	63.58929	71.71429	73.96 364	58.51786	75.60714	65.65455	75.42593	63.92593	49.14815	91.07407
SUBJECT	CC19UEN G2A03	CC19UEN G2A04	Secon d Langu age	CC19UBC M2B02	CC19UBC M2C02	CC19UBC M3A11	CC19UBC M3A12	CC19UBC M3B03	CC19UBC M3B04	CC19UBC M3C03
AFSANA AYOOB	8	6	-3	-3	6	16	-10	-9	4	-7
AKSHAYA SUNILDATHU PUTHENPURA	7	-1	14	9	4	8	-4	12	6	7
ASHRITHA THOMAS	-11	0	-1	-10	5	-12	0	12	-5	4
ELGIN JOBY	#VALUE!	#VALUE!	#VAL UE!	#VALUE!	#VALUE!	#VALUE!	#VALUE!	#VALUE!	#VALUE!	#VALUE!
EVA PHIL GEORGE	18	11	12	28	16	19	14	13	23	4
ISSAC ANTONY	-7	-11	-1	-1	-5	-11	-6	1	-9	8
AISWARYA ANIL	13	4	8	15	15	7	11	16	19	7
AKSHARA K DINESH	9	0	-16	6	4	10	-5	14	9	-9
AMALU MARIA JOSE	1	-1	-23	-7	2	-14	-2	1	-9	6
APARNA S. MENON	-8	-1	-22	-7	8	-6	-1	-5	1	5
ARCHANA P	14	8	10	11	11	14	-3	13	20	5
ARPPITHA MOHAN	-8	0	-17	-10	-5	-15	-5	-12	-17	-7
FATHIMA TK	8	11	7	-1	10	9	10	17	9	7

MALAVIKA RAJAGOPALAN	14	12	1	19	3	7	8	8	6	8
MONICA PAUL	-1	5	-8	-10	-5	-12	-8	-7	-9	-1
NAYANA ANTO.C	-1	3	-5	-4	-3	-7	4	2	-9	5
NISHANA K S	8	2	10	-1	4	6	3	3	-3	1
UDAY KRISHNA P U	-1	-8	-19	-9	-3	-17	-5	6	-8	-1
AFRINMOL N N	-8	2	0	-8	-12	-9	-10	-9	-9	#VALUE!
AISWARYA K D	1	16	11	13	-1	11	6	7	2	0
AISWARYA MANOJKUMAR	6	0	-10	5	-15	3	#VALUE!	#VALUE!	#VALUE!	-13
ALEESHA NAZAR	7	6	9	4	-3	9	5	-4	1	2
ALEX VARGHESE	-5	1	3	-7	-11	-8	-11	-5	-4	-11
ANNA JUBIA	14	13	11	11	7	8	11	6	11	8
ANNMARIA BABU THATTIL	4	2	0	3	12	9	11	6	-2	3
ANTONY JOY	-5	8	1	6	1	6	9	-3	9	8
ANU T A	-15	-5	2	-2	-2	-9	-7	-15	-1	5
ANUGRAHA K S	-9	-4	3	-7	-5	2	3	-8	-4	-3
ASWINI LINCE	-10	-5	9	0	-1	2	-14	-3	8	3
ATHULYA THILAKAN	-2	-5	-7	-7	3	-14	2	6	-7	-4
BEVEN JOHNSON	9	6	-5	10	-1	4	-9	-8	10	-7
DEVIKA DAYA	13	8	6	9	6	6	9	9	4	2
DEVIKA SABU	-1	5	16	15	18	13	9	6	8	7
DEVIKRISHNA M A	-17	-6	4	-12	-15	#VALUE!	#VALUE!	#VALUE!	#VALUE!	#VALUE!
GAUTHAM KRISHNAN	12	7	6	11	-10	9	1	-12	11	5
GOURI RAJEEV	1	6	14	10	0	10	-2	12	6	4
HARISH K M	-15	-13	-9	-8	-17	-6	-10	0	-2	-3
JAIMA ROBIN.V	7	-3	#VALUE!	5	6	0	4	10	4	9
JENSON JOSE	-10	-9	-2	-12	-4	2	0	-2	-1	6

JISNA JOY	-8	1	-2	-5	-4	-7	-1	-2	-1	8
JOSEPH ANTONY URUMBATH	-13	-18	-15	-14	-3	-13	-11	-17	-19	-9
KALYANI VIJAYAN	2	10	-3	2	9	10	-3	5	14	5
KRISHNU V S	3	0	-3	5	0	2	3	-4	0	-1
LAKSHMI VENUGOPAL	0	5	10	-5	11	-8	1	-4	-7	-7
NIHITHA K N	14	12	8	9	18	4	11	2	9	7
RAHUL . C	-36	-40	-23	-30	-40	-26	-39	-35	-26	-58
RAIHANA R V	7	12	6	6	0	2	-3	-6	-1	1
RAKESH NAIR M V	#VALUE!	#VALUE!	#VALUE!	#VALUE!	#VALUE!	#VALUE!	#VALUE!	#VALUE!	#VALUE!	#VALUE!
RESHMA.C	-1	-16	-1	-12	-15	-16	-17	4	-16	-2
RICHARD BABY VADAKKAN	5	-2	0	2	-8	0	-7	4	-6	-2
RISHI RAM K	-5	-17	-4	-5	0	-9	-8	-1	-8	-1
ROHITH S	0	-2	-9	0	3	4	-9	-12	-7	-4
ROSHAN K. SAJEEV	-2	-14	-5	-9	-3	-4	11	-5	-9	-2
SAURAV T S	7	11	8	6	4	2	12	2	2	-2
SHIFANA FARVIN	6	-3	9	4	10	6	13	12	16	5
SHINSON VARGHESE	-8	7	5	-9	-1	-6	15	-8	-1	7
SURYA P.J	-5	4	12	0	4	12	17	1	-7	5
VISHNU A.R	-9	-18	-4	-10	-10	-8	5	-17	-9	-11

CRA PAPER

Division	Average marks	median	skew	Maximum marks	Std deviation	O	A +	A	B +	B	C	P	F	Incomplete	Total fail	total	Avg internal marks
CC19UENG1A01 Credit : 3 IA Max - 15 ESE Max - 60	54.29825	55	0.1496 96	73	8.445127	2	6	1 3	2 2	1 1	3	0	0	1	1	58	11.98276
CC19UENG1A02 Credit : 3 IA Max - 15 ESE Max - 60	51.5	53	- 0.5055 6	70	12.33767	0	1 1	1 1	1 6	6	5	5	0	4	4	58	12.55172
Second Language Credit : 4 IA Max - 20 ESE Max - 80	64.05357	64.5	- 0.2453 3	89	13.01247	0	3	9	1 6	1 5	8	5	0	2	2	58	14.89655
CC19UBCM1B01 Credit : 4 IA Max - 20 ESE Max - 80	62.68421	63	- 0.1718 8	93	16.43619	0	5	2	1 1	1 1	6	1	0	2	2	58	15.2069
CC19UBCM1C01 Credit : 4 IA Max - 20 ESE Max - 80	60.19643	63.5	- 0.6697 6	90	17.72355	0	4	9	1 3	1 8	1	8	0	5	5	58	15.15517

CC19UENG2A03	63.58929	64	- 0.7528 9	84	11.35025	0	0	8	1	1	1	1	1	2	3	58	16.44828
CC19UENG2A04	71.71429	73	- 1.4205 8	94	14.28758	0	9	6	1	1	7	7	6	2	3	58	17.48276
Second Language	73.96364	74	- 0.6645 5	90	9.933042	0	7	0	2	2	5	3	0	3	3	58	16.89655
CC19UBCM2B02	58.51786	58	0.0391 53	98	14.02594	1	1	3	1	1	3	6	6	2	3	58	16.41379
CC19UBCM2C02	75.60714	76	- 1.1190 4	97	12.02222	3	8	3	2	1	8	0	0	2	3	58	19.77586
CC19UBCM3A11	65.65455	70	- 0.3736 8	98	17.48356	1	5	5	1	1	4	0	7	4	4	58	19.01724
CC19UBCM3A12	75.42593	76	- 1.0104 8	99	13.58773	2	3	3	1	1	9	1	0	5	5	58	18.96552
CC19UBCM3B03	63.92593	65	- 0.7531 4	82	10.48242	0	0	9	1	1	8	7	0	5	5	58	19.82759
CC19UBCM3B04	49.14815	47.5	0.0359 04	85	15.55199	0	1	2	1	1	5	2	3	8	8	58	16.31034
CC19UBCM3C03	91.07407	93.5	- 3.7774 8	100	9.730039	2	1	9	9	0	0	0	1	4	4	58	18.32759

CATEGORY

CATEGORY		
X	Y	Z
CC19UBCM3B04		

BCOM C 2019

Third semester grade distribution

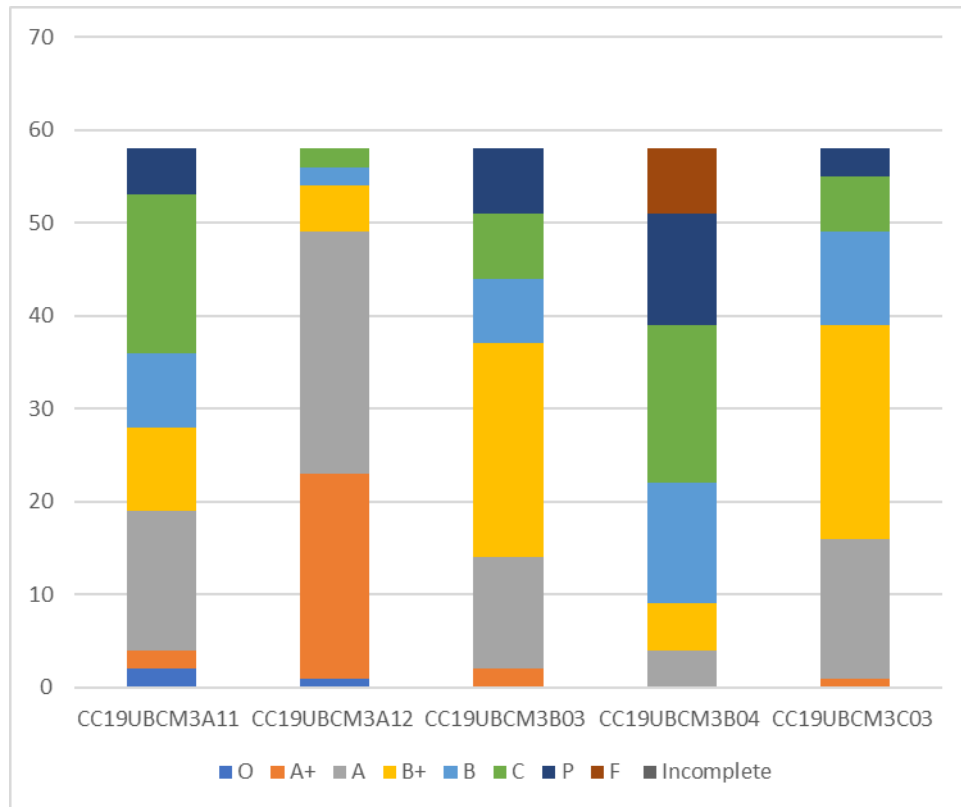

Z SCORE

CLASS AVERAGE	61.27586	70.41379	67.15 517	66.19298	74.67241	63.93103	81.91379	64.91379	50.68966	66.86207
SUBJECT	CC19UENG 2A03	CC19UENG 2A04	Seco nd Langu age	CC19UBC M2B02	CC19UBC M2C02	CC19UBC M3A11	CC19UBC M3A12	CC19UBC M3B03	CC19UBC M3B04	CC19UBC M3C03
ADITHYA KIRAN K S	-21	-14	-8	-25	-20	-19	-24	-17	-19	-25
AMAL.V .A	7	20	21	11	18	21	12	16	14	9
ASHNA PAULY	9	2	9	-6	16	7	9	11	0	4
CHRISTO THOMAS	14	12	12	4	12	11	8	14	16	13
JANE MARY ANTONY	-9	-10	5	-2	12	10	-10	5	11	2
MATHEW MOOTHEDAN	-6	8	11	-4	12	-1	-5	6	-6	-2
SRADHA E J	-3	0	9	3	16	9	2	11	7	10
ADARSH JAYAN	-20	-27	-21	-21	-11	-13	-28	-21	-16	-22
AISWARYA K C	5	15	12	3	12	4	-1	0	0	0
AMAL BENNY	3	-2	-9	5	2	-8	2	14	6	2
ANJITHA V V	13	5	-4	14	4	-8	-1	3	1	11
ANTONY JOHNY	1	-1	-10	-8	-6	-8	1	3	-6	-2
ARJUN M.A	-9	-3	-22	-15	-12	-3	-36	-16	3	-6
ASWATHI.P.S	12	8	9	6	9	1	11	10	8	12
ASWATHY N S	-1	6	1	5	1	8	-9	5	0	7
ATHUL ADAM PAUL	3	-6	-15	-3	-11	-1	-8	-8	-2	-1
BENJAMIN THOMAS	-11	-9	-23	-3	0	6	-18	-12	0	-6
DANY DAVIS	3	6	-9	-13	10	10	-1	2	4	0
KRISHNARAJ M R	-15	-5	-23	-2	5	8	-1	4	-5	6

LAKSHMI PRIYA A.S	-3	-1	0	5	3	8	0	1	-6	9
MISSA BABU	1	5	3	-7	8	-11	7	8	-8	8
NOEL VARGHESE M	-9	-2	-12	-7	-4	3	-3	-10	-7	-15
SHEETAL BENNY THEKKEDATH	11	8	3	10	10	6	11	4	6	13
YAPHATH JOSHY	5	7	2	9	6	11	13	11	5	3
AARATHI JAYADEV T	8	1	9	5	4	10	7	9	0	11
ABIN A.V	-7	-7	1	-28	-11	-16	-5	-16	-17	-26
AKSHAY K	-9	-12	-17	8	-3	-7	-5	-3	0	-10
ALAN THOMAS	-3	-9	1	-12	-8	-12	-5	-10	-18	-7
ALEN CHEMBAKASSERY	17	15	3	5	4	14	5	5	14	3
ALEN WILSON	-4	4	1	1	-8	-7	7	6	0	1
ANFIYA. C.S	6	6	7	7	-6	-3	2	3	0	7
ANLIN V R	-10	-12	4	3	-1	-7	12	11	-10	9
ASNA BAIJU	0	-5	-5	-4	-14	-10	12	0	-1	3
ASWIN BINOY	4	6	5	20	-1	7	0	11	5	3
ELSA TONY	-12	2	-2	0	3	-4	0	1	-9	-2
FAHAD SHAH M N	12	9	2	1	-7	-7	9	2	10	3
FATHIMATH SHIFANA.P.S	7	1	9	19	9	10	2	2	21	1
FEMIN FRANCIS	-7	-1	3	6	4	9	5	2	14	5
HISANA P N	22	19	11	20	10	21	12	20	21	19
I H MOHAMED HARSHAK	1	-6	-5	-10	-1	1	-14	-8	0	-4
JASEERA C J	10	17	9	13	9	5	7	5	5	8
JASNI P L	14	10	9	8	6	11	12	6	5	6
JERALD WINSE	-12	-7	-9	0	-5	-8	7	-4	0	-4
KIRAN A.R	-2	-9	-5	0	-8	-3	-7	-10	3	-11
KRISHNAPRASAD K	-7	3	2	1	0	-2	7	-5	0	3

LAKSHMI N S	4	2	-6	2	-5	11	-7	-4	0	-11
MAHIN KAKKOLLIYIL	-1	-7	-7	1	-5	-5	1	-4	0	-7
MEHIDI NOORDHEEN.V.N	-11	-14	-12	-11	-9	-19	0	-22	-18	-18
MOHAMMED ANSIL	-21	-26	-4	-13	-13	-18	-10	-20	-20	-8
MOHAMMED RIZWAN P A	-14	-11	-2	-11	-17	-7	-1	-10	-5	-15
NIVEDITHA DOLLY	7	-12	11	3	-13	-8	-4	0	-4	-1
RIZVANA V.N	-7	4	8	-5	-2	-8	-7	-4	-9	-1
SAMUEL JOHNSON	2	1	1	-7	1	-9	-1	-7	-10	-7
SHELNA SHAJU	14	2	9	3	11	14	4	9	8	12
SRAVAN JAYARAJ	-4	-13	0	#VALUE!	-31	-12	-7	-20	-17	-16
SWATHI SURESH BABU	5	1	7	5	-1	-9	8	5	1	5
THASNY.K.S	12	9	15	9	15	9	12	2	4	12
V LAKSHMY	10	15	4	7	3	9	11	8	20	6

CRA PAPER

Division	Average marks	median	skew	Maximum marks	Std deviation	O	A +	A	B +	B	C	P	F	Incomplete	Total fail	total	Avg internal marks
CC19UENG1A01 Credit : 3 IA Max - 15 ESE Max - 60	54.39655	54.5	- 0.2058 8	69	8.351782	0	1 0	1 3	2 1	1 0	4	0	0	0	0	58	12.15517
CC19UENG1A02 Credit : 3 IA Max - 15 ESE Max - 60	53.7931	53.5	- 0.2634 9	72	9.404662	1	1 1	1 2	1 5	1 4	4	1	0	0	0	58	12.77586
Second Language Credit : 4 IA Max - 20 ESE Max - 80	60.86207	63	- 0.3898 1	96	14.5728	1	0	9	1 5	1 8	8	5	0	2	2	58	14.81034
CC19UBCM1B01 Credit : 4 IA Max - 20 ESE Max - 80	58.5	59	- 0.5030 5	88	13.34988	0	1	4	1 2	2 0	1 3	5	0	3	3	58	14.72414
CC19UBCM1C01 Credit : 4 IA Max - 20 ESE Max - 80	59.7069	59.5	- 0.2451	94	14.45259	0	2	7	1 4	1 7	9	7	0	2	2	58	14.01724
CC19UENG2A03	61.27586	62	- 0.1462 6	88	12.3754	0	1	9	1 6	1 3	1 4	5	0	0	0	58	16.24138
CC19UENG2A04	70.41379	72	- 0.3089	93	11.41257	0	6	6	1 8	1 6	1 0	2	0	0	0	58	17.22414

Second Language	67.15517	69.5	- 0.6209 3	96	13.88904	1	1	1	2	1	5	5	0	0	0	58	16.72414	
CC19UBCM2B02	66.19298	68	- 0.5261 2	96	14.95163	2	3	1	2	1	7	2	2	1	3	58	16.89655	
CC19UBCM2C02	74.67241	75.5	- 0.5067 8	95	11.55822	1	4	1	1	9	1	1	0	0	0	58	17.13793	
CC19UBCM3A11	63.93103	63	0.0002 06	96	15.27165	2	2	1	9	8	7	5	0	0	0	58	19.36207	
CC19UBCM3A12	81.91379	82.5	- 1.3447 1	95	10.39279	1	2	2	5	2	2	0	0	0	0	58	19.12069	
CC19UBCM3B03	64.91379	68	- 0.5324 3	92	13.38667	0	2	1	2	7	7	7	0	0	0	58	16.86207	
CC19UBCM3B04	50.68966	51	- 0.0293 6	84	15.61624	0	0	4	5	3	1	1	1	7	0	7	58	18.56897
CC19UBCM3C03	66.86207	69	- 0.7296 9	90	12.31238	0	1	1	2	1	6	3	0	0	0	58	18.2931	

CATEGORY

CATEGORY		
X	Y	Z
CC19UBCM3B04		

BCOM PROFESSIONAL 2019

Third semester grade distribution

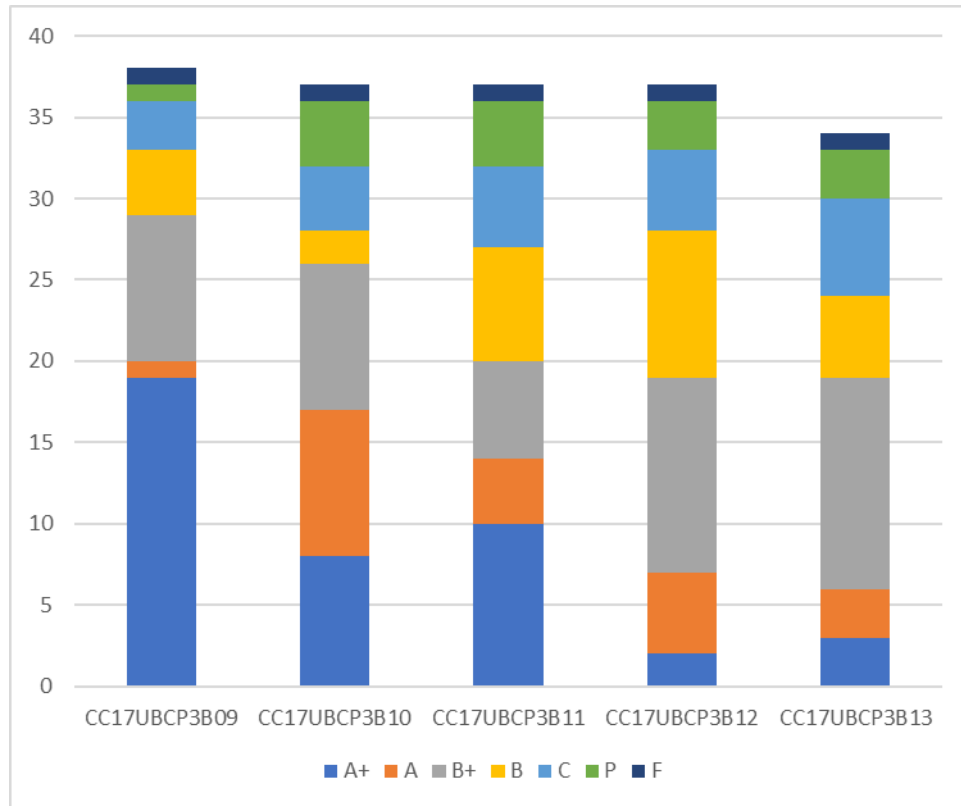

Z SCORE

CLASS AVERAGE	74.789473 7	71.263157 9	66.157894 7	72.631578 9	66.131578 9	87.648648 6	81.729729 7	79.351351 4	77.297297	73.594594 6
SUBJECT	CC17UBCP 2B04	CC17UBCP 2B05	CC17UBCP 2B06	CC17UBCP 2B07	CC17UBCP 2B08	CC17UBCP 3B09	CC17UBCP 3B10	CC17UBCP 3B11	CC17UBCP 3B12	CC17UBCP 3B13
ASHISH C A	0	-4	-5	-6	2	6	5	-1	8	0
BLESSY SEBASTIAN	-1	-3	3	9	10	6	7	9	13	6
CATHARINE NELSON	9	11	13	6	11	8	5	9	9	6
JUSTIN VARGHESE	2	-2	-2	-1	2	1	1	-14	1	-5
LITTY ROSE ARANGASSERY	6	6	8	12	5	9	8	6	8	8
NIYA AVARAN HOBY	-7	-11	-6	-15	-8	-2	-18	-17	-15	-17
VISMAYA M S	-11	0	2	-1	-5	6	5	-5	2	1
AADHYA M D	8	7	11	6	10	7	9	10	3	10
ADITHYA SURYAN	-15	-15	-10	-15	-7	-16	-13	-13	-15	-27
AGHILA GEORLY	2	10	6	8	-2	-6	-1	7	-4	-5
AISWARYA LAKSHMI	-3	3	4	-1	3	2	4	-4	6	7
JINS JAMES MACHINGAL	-13	-8	-8	-6	-8	-18	-17	-6	-16	-12
JINSO A S	-7	-10	5	-11	8	0	-3	3	-3	-3
AALIYA SEETHY	18	10	11	1	13	9	10	10	9	12
ABIN SAJ	-1	-4	-4	-8	-8	-1	6	1	-3	9

ABINAV GANESH	-19	-30	-29	-36	-27	-31	-34	-34	-37	-24
AKSHAY. C. S	-6	-12	-9	-16	3	-3	6	-4	-6	-19
ALAY GIREESH	-4	-1	-2	-3	-3	-5	1	-3	-1	8
ALISHA SEETHY	16	11	14	12	14	8	10	11	12	12
ANAINA BOBI	-8	-1	-6	6	-2	-8	-1	-3	4	-1
ANEENA BABU	7	7	11	13	6	6	6	9	9	9
ANEENA SHAJU	6	8	10	6	-2	9	9	9	9	8
ANN MINNU	13	9	9	13	10	6	7	10	6	5
ASWANDH P A	-15	-4	-9	-3	-8	-15	-18	-17	-11	-11
ASWIN T.B	4	8	8	2	16	8	10	8	3	-1
ASWIN V NAIR	-12	2	3	-3	-2	-1	-9	-7	-8	-6
DILSON JOHN	-9	6	0	6	-2	-10	-2	0	0	4
FATHIMA FARHANA	13	-1	2	7	-2	8	7	5	-2	4
HARIKRISHNA. P.S.	-8	-2	-7	-7	-8	-2	-8	-6	-7	-4
JISNA JIMMY	4	-31	-28	5	-24	9	3	5	8	11
KRIPA KURIYAKOSE	13	11	9	-3	9	8	1	9	3	4
MOHAMED SHABIR	-12	-1	-9	-5	-19	-16	-10	-8	-7	-7
NADHIYA CA	3	2	-9	4	3	8	3	5	2	-3
NIKITHA JOSE	13	7	3	10	7	9	7	9	13	8
SANGAMESH MENON	-8	3	-1	-4	-8	-15	-8	-7	1	-2
SANIKA KODAKKATTIL SUDHI	12	7	10	5	3	9	3	4	7	8
SANJAY SUNIL	12	7	6	12	11	7	8	8	1	6
SHON POLY	-4	4	-2	1	-8	#VALUE!	#VALUE!	#VALUE!	#VALUE!	#VALUE!

CRA PAPER

Division	Average marks	median	skew	Maximum marks	Std deviation	A +	A	B	C	D	E	FAI L	total	Avg internal marks
CC17UENG1A01 Credit : 3 IA Max - 20 ESE Max - 80	66.55263158	67	- 0.64305505 9	83	12.1114138	0	0	5	1 2	1 3	4	4	38	15.39473684
Second Language Credit : 4 IA Max - 20 ESE Max - 80	68.54054054	70	- 0.14645287 9	92	10.9838128 2	0	1	4	1 4	9	9	1	38	14.31578947
CC17UBCP1B01 Credit : 4 IA Max - 20 ESE Max - 80	76.63157895	80.5	- 1.55428892 2	94	13.0206095 5	0	6	1 4	9	7	1	1	38	16.5
CC17UBCP1B02 Credit : 4 IA Max - 20 ESE Max - 80	61.86842105	62	- 0.83277398 1	84	16.9612771 3	0	0	5	1 1	4	1 2	6	38	16.78947368
CC17UBCP1B03 Credit : 4 IA Max - 20 ESE Max - 80	74.02631579	80.5	- 0.78720164 6	97	19.4859434 3	4	5	1 0	4	7	3	5	38	16.92105263

CC17UBCP2B04	74.78947368	74.5	0.02756261 4	98	12.9409425 6	2	6	7	8	9	6	0	38	18.44736842	
CC17UBCP2B05	71.26315789	74.5	- 1.55870061 3	91	17.6523242 6	0	3	1 2	8	8	4	0	35	17.18421053	
CC17UBCP2B06	66.15789474	70	- 1.10358756 8	90	17.3431602 2	0	1	1 0	9	5	0	0	35	17.47368421	
CC17UBCP2B07	72.63157895	74	- 1.37969338 3	88	11.4240643 4	0	0	1 2	1	1	3	0	37	16.55263158	
CC17UBCP2B08	66.13157895	66.5	- 0.74144695 4	98	19.9447494 3	1	2	8	8	7	9	0	35	17.92105263	
CC17UBCP3B09	87.64864865	95	- 1.28628051 2	99	12.0259354 4	1	9	1	9	4	3	1	1	38	18.02631579
CC17UBCP3B10	81.72972973	88	- 1.54473897 8	100	18.0564679 8	8	9	9	2	4	4	1	37	17.5	
CC17UBCP3B11	79.35135135	84	- 1.25090451	99	17.6842934 3	1	0	4	6	7	5	4	1	37	18.13157895
CC17UBCP3B12	77.2972973	80	- 1.51576178 9	96	13.9778890 2	2	5	1 2	9	5	3	1	37	17.89473684	
CC17UBCP3B13	73.59459459	81	- 1.07600910 2	98	19.8038428 6	3	3	1 3	5	6	3	1	34	18.07894737	

CATEGORY

CATEGORY		
X	Y	Z
CC17UBCP1B02		
CC17UBCP1B03		

BCA 2019

Third semester grade distribution

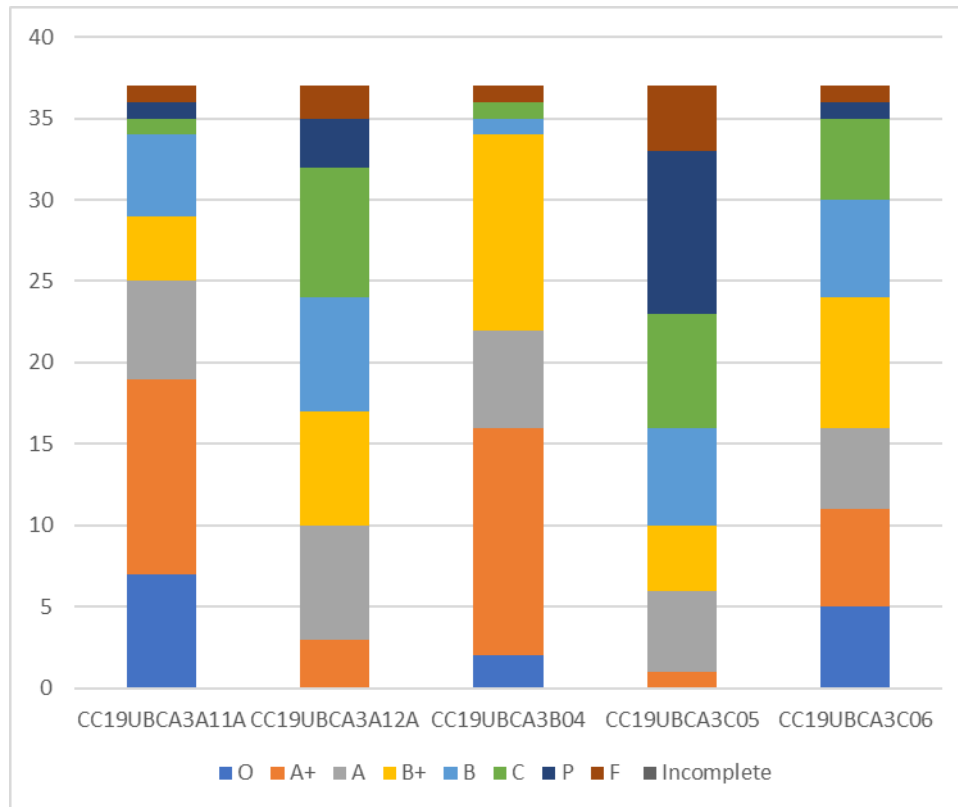

Z SCORE

CLASS AVERAGE	58.1111 1	67.5	69	54.8055 6	46.5	32.4	95.52778	78.81081	61.83784	59.1081 1	40	54.6216 2
SUBJECT	CC19UE NG2A03	CC19UE NG2A04	Seco nd Lang uage	CC19UB CA2B02	CC19UB CA2C03	CC19UB CA2C04	CC19UBC A2B03(P)	CC19UBC A3A11A	CC19UBC A3A12A	CC19UB CA3B04	CC19UB CA3C05	CC19UB CA3C06
ADITYAVISHNU SIDHARTHAN PATTAT	1	-1	0	3	-4	1	3	2	1	-4	-4	3
AKHIL SAJAN	12	6	-9	9	6	-1	4	6	3	8	-2	5
DEVI PRIYA A V	10	-3	2	11	#VALUE !	1	4	8	6	5	9	-5
EDWIN K.J	6	-2	-2	6	7	-2	4	7	-2	3	-4	-2
JESNA K ANOJ	6	7	4	10	6	6	4	8	10	9	4	12
MOHAMMED MUNAZIR	13	12	12	11	8	16	4	9	13	8	4	6
SNEHA SATHYAN	7	6	1	9	-1	11	4	9	7	7	2	8
SREEMOL M.M.	2	-3	-8	1	-1	-4	2	2	2	1	-2	7
ALAN ROY ACHANDY	0	7	5	3	-9	1	3	3	-3	0	3	2
ALEN MARIYA THOMAS	-10	-11	-6	-9	-9	-4	-4	0	-2	3	-12	0
ANSA NISHIM P.A	-28	-29	-35	-27	-27	-32	-39	-30	-28	-33	-23	-28
ARAVIND ANIL	0	1	-4	-7	-3	-4	-10	-12	-2	-2	-5	-4
ASWINRAJ P	6	7	5	-3	1	-1	1	-4	-3	0	-5	-9
GODWIN JAMES	4	7	5	2	7	0	3	7	8	5	6	12
HRIDHYA ASHOKAN	1	3	9	7	4	2	4	9	5	8	11	12
JEEVA VARGHESE	-9	0	0	2	-1	-4	4	4	-2	-1	-2	-6
MARIYA BABU	6	10	8	-2	4	8	4	4	5	4	6	3
MEENU M S	10	9	7	9	8	11	4	8	16	10	14	13

ROSNA JOSE	2	3	0	-5	-4	-2	-3	-6	-5	6	-3	2
SIVA THEJUS P.S.	1	10	8	12	11	10	4	6	8	7	13	10
SNIJO P J	4	-3	4	-9	5	-2	3	-4	-4	-2	-5	-5
SONA JOSE	4	4	8	7	11	8	4	4	11	9	12	2
ABICHANDH A D	-5	-2	4	-5	4	2	3	-6	-3	-3	-3	-3
ADITHYAN P S	-8	-4	-8	-5	-4	0	4	4	-9	-4	1	-7
AKHIL MON.P	12	11	5	10	14	7	4	7	3	-1	-1	0
AKSHAY T A	-15	-10	-1	-10	-18	-14	-9	-21	-16	-22	-16	-13
ARTIN JOSE	-1	0	0	-7	-2	-4	-3	-3	-7	-4	-4	-6
CHRISTEENA JOY	-21	-23	#VALUE!	#VALUE!	#VALUE!	#VALUE!	#VALUE!	-7	-6	-1	-7	-9
HARIGOVIND V P	-8	-13	-8	-11	-10	-13	-1	-16	-14	-12	-12	-17
JABIR T.Y	3	4	3	6	15	2	4	4	6	2	14	6
JEEVADATHAN K DASAN	-2	-4	-5	-6	-10	-4	2	-6	-11	-5	-14	-3
MINU THOMAS	13	10	8	7	4	12	4	7	13	7	9	7
MOHAMED ROSHAN K	7	3	3	10	-1	1	4	7	2	6	4	2
RAHUL M	-28	-29	-35	-27	-27	-32	-39	-30	-28	-33	-23	-28
RISHIN BABU	1	3	1	4	-4	4	4	1	-1	1	-1	0
SHREYAS JNANA SEKHARAN	#VALUE!	#VALUE!	#VALUE!	-19	#VALUE!	#VALUE!	4	4	9	5	19	12
SIYON THOMAS	0	1	3	-2	-2	2	4	-3	-5	0	-4	2
SWANAM SURESH	-6	3	8	6	11	8	4	8	9	5	7	11
VYSAKH P G	6	9	6	6	11	7	4	7	12	11	14	11

CRA PAPER

Division	Average marks	median	skew	Maximum marks	Std deviation	O	A +	A	B +	B	C	P	F	Incomplete	Total Fail	total	Avg internal marks	
CC19UENG1A01 Credit : 3 IA Max - 15 ESE Max - 60	55.36111	55.5	- 0.7451 6	69	7.294431	0	5	1	1	5	3	2	0	0	3	3	39	12.72973
CC19UENG1A02 Credit : 3 IA Max - 15 ESE Max - 60	51.02703	52	- 0.8589 4	66	9.895247	0	3	9	1	4	6	3	0	0	4	4	39	13.18919
Second Language Credit : 4 IA Max - 20 ESE Max - 80	58.2973	59	- 0.3166 1	79	11.83184	0	0	2	1	1	3	7	4	0	3	3	39	14.54054
CC19UBCA1B01 Credit : 3 IA Max - 15 ESE Max - 60	52.97222	54	- 0.8216	72	12.08656	1	7	7	1	0	6	2	2	0	4	4	39	11.97297
CC19UBCA1C01 Credit : 3 IA Max - 15 ESE Max - 60	53.02778	51.5	- 0.0494	75	15.51679	4	9	4	2	5	9	2	0	4	4	39	13.16216	
CC19UBCA1C02 Credit : 3 IA Max - 15 ESE Max - 60	42.10526	42	- 0.6903 8	66	13.856	0	2	3	8	7	9	6	0	4	4	39	13.16216	
CC19UENG2A03	58.11111	59	- 0.8545 3	81	15.42498	0	0	6	7	1	3	3	5	2	1	3	37	16.64865

CC19UENG2A04	67.5	71	- 1.2512 3	91	16.7835	0	5	8	9	1 0	0	3	1	1	2	37	15.21622
Second Language	69	71	- 0.4862 2	87	10.31846	0	1	1	1	4	5	0	0	2	2	37	16.75676
CC19UBCA2B02	54.80556	57.5	- 0.6176 1	75	15.16164	3	2	4	5	4	5	2	1	1	2	37	14.02703
CC19UBCA2C03	46.5	48	- 0.3625 4	69	12.52452	0	2	6	9	5	7	4	1	3	4	37	13.62162
CC19UBCA2C04	32.4	32	- 0.2422 9	46	6.198672	0	0	0	0	2	1	2	2	2	4	37	11.54054
CC19UBCA2B03(P)	95.52778	99	- 2.3304	100	8.320323	2 9	2	3	2	0	0	0	0	1	1	37	19.08108
CC19UBCA3A11A	78.81081	85	- 1.3598 7	97	18.19468	7	2	6	4	5	1	1	1	0	1	37	19.02703
CC19UBCA3A12A	61.83784	62	- 0.2205 9	92	16.38684	0	3	7	7	7	8	3	2	0	2	37	19.18919
CC19UBCA3B04	59.10811	61	- 1.5429 9	74	10.92343	2	4	6	2	1	1	0	1	0	1	37	14.35135
CC19UBCA3C05	40	37	0.0791 86	69	13.98014	0	1	5	4	6	7	1 0	4	0	4	37	14.18919
CC19UBCA3C06	54.62162	56	- 0.3260 3	75	13.86312	5	6	5	8	6	5	1	1	0	1	37	14.18919

CATEGORY

CATEGORY		
X	Y	Z
CC19UBCA3C05		

BSC COMPUTER SCIENCE 2019

Third semester grade distribution

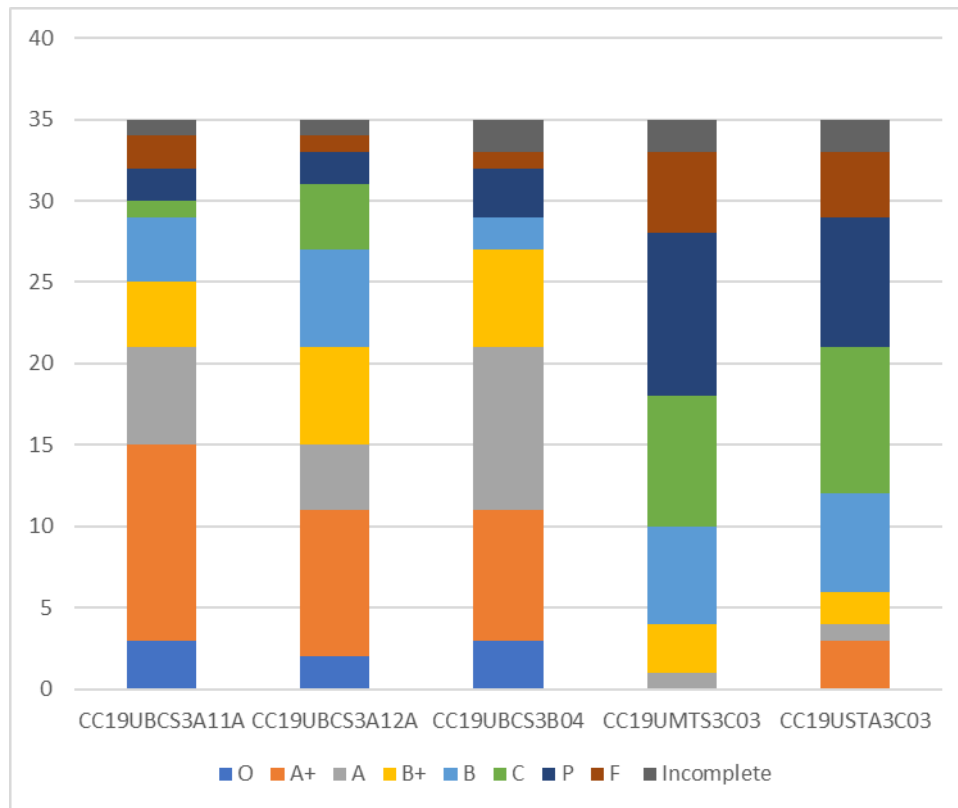

CLASS AVERAGE	56.47059	72.20588	71.3 8235	56.6571 4	29.67647	38.9117 6	91.51429	75.02941	70.29412	55.9393 9	35.33333	38.2424 2
SUBJECT	CC19UEN G2A03	CC19UEN G2A04	Seco nd Lang uage	CC19UB CS2B02	CC19UM TS2C02	CC19UST A2C02	CC19UBCS 2B03(P)	CC19UBC S3A11A	CC19UBC S3A12A	CC19UB CS3B04	CC19UM TS3C03	CC19UST A3C03
AJAY TONY	2	10	0	8	4	6	7	7	6	#VALUE!	#VALUE!	#VALUE!
ALEX TOM CHETTUPUZH A	4	5	9	6	-4	-10	7	#VALUE!	#VALUE!	#VALUE!	#VALUE!	#VALUE!
JULIA TOM	9	5	-3	1	7	-3	7	6	10	12	0	3
VISAL M S	12	11	5	8	4	13	7	7	8	14	6	19
ABHILASH M	9	5	-1	7	-4	8	1	-3	-11	2	10	1
ABHISHEK K V	1	6	3	8	-4	-4	7	7	1	7	1	1
ADHINKRISH NA M U	-14	0	-8	-10	-4	-7	4	4	-3	-5	-4	5
ATHUL PAULY	-3	3	-10	8	13	11	6	10	8	3	4	14
CHRISTY JOSE	-14	-9	-3	-15	2	-5	-23	-16	-12	-20	3	0
EDWIN SHIBU	4	-6	-9	0	-4	-6	6	3	-8	1	-2	-1
HANEENA PUNNILATH SHARAFUDEE N	-3	0	1	-7	0	0	-8	-9	-4	-4	-2	-5
JISMY JOSE	-8	0	-33	1	-4	0	-1	-11	-11	-10	-13	-4
SNEHA K S	7	3	11	8	4	4	7	11	14	8	1	4
SREELAKSHM I K R	9	3	1	-3	4	1	5	9	2	5	1	8
SREELAKSHM I P S	15	7	11	10	13	12	7	6	8	7	21	7

VISHNUPRIYA P RAVINDRAN	14	12	11	7	10	23	7	13	16	10	14	20
ABHISHEK. A.R	-17	-28	-15	-16	-26	-22	-19	-18	-17	-21	-19	-19
ALJO BABU	4	3	4	1	-4	7	4	6	5	-1	-1	0
ASHKAR MOHAN	-17	-30	-13	-4	-18	-6	0	-23	-19	-25	-20	-19
AUSTIN ANTONY	#VALUE!	#VALUE!	#VALUE!	-27	#VALUE!	#VALUE!	0	-4	1	1	-6	5
BINIL V B	1	2	14	12	-1	3	7	7	10	9	13	1
DEVU REGHUNATH	7	6	16	9	-3	4	7	9	0	7	10	-7
EMMANUEL MAVELY	4	5	7	8	-4	-3	7	9	10	7	10	-4
GODWIN JOY	1	5	9	4	0	-2	0	-6	-6	2	-3	-2
JOJO VARGHESE	-17	-10	-8	-28	-18	-24	-22	-27	-22	-21	-20	-18
JOSMIA JOSE	3	3	2	1	11	14	4	5	9	4	1	4
MANUKRISHNA .K .M	-6	-6	-3	-4	-4	-10	-19	-2	-4	-5	-7	-5
MARIYA PAUL	0	0	-6	-5	-4	-5	0	-5	-7	-7	-5	-8
MOHAMMED AFLEH CM	23	11	9	7	21	11	7	7	10	12	6	19
MOHAMMED SHAFIL. V.N	4	5	9	3	10	7	4	4	7	9	16	12
NARAYANAN K	-5	3	2	2	5	-4	5	2	-6	1	-3	-6
PRETTO PAUL THEKKUDAN	0	-2	-7	2	8	0	1	4	6	3	-3	1
SUPRIYA P S	-8	-2	4	-7	-4	-8	-12	-8	-1	-3	-7	-8
VAISHNAV M G	-7	1	3	11	14	6	7	5	10	2	9	-3
VARADHA SURESH	-17	-22	-11	-9	-18	-10	-26	-9	-12	-2	-13	-14

CRA PAPER

Division	Average marks	median	skew	Maximum marks	Std deviation	O	A +	A	B +	B	C	P	F	Incomplete	Total fail	total	Avg internal marks
CC19UENG1A01 Credit : 3 IA Max - 15 ESE Max - 60	54.714285 71	57	- 0.9546721 6	68	9.2912717 69	0	6	1 3	8	4	3	1	0	0	0	35	12.342857 14
CC19UENG1A02 Credit : 3 IA Max - 15 ESE Max - 60	45.2	46	- 0.1198218 86	71	13.067246 89	0	2	6	7	7	5	5	0	3	3	35	13.057142 86
Second Language Credit : 4 IA Max - 20 ESE Max - 80	58.057142 86	58	- 0.4415418 75	85	12.060979 52	0	1	1	8	1 3	8	3	0	1	1	35	14.171428 57
CC19UBCS1B01 Credit : 3 IA Max - 15 ESE Max - 60	47.228571 43	49	- 0.4785847 17	69	14.185920 35	0	4	9	5	5	7	0	0	5	5	35	12.028571 43
CC19UMTS1C01 Credit : 3 IA Max - 15 ESE Max - 60	29.264705 88	28	- 0.0920756 43	48	10.413594 91	0	0	0	0	5	8	5	0	17	17	35	10.657142 86
CC19USTA1C01 Credit : 3 IA Max - 15 ESE Max - 60	35.676470 59	35.5	0.3043539 45	66	14.197141 39	0	1	2	3	5	8	6	0	10	10	35	10.885714 29

CC19UENG2A03	56.470588 24	58	- 0.0738760 52	86	12.790231 34	0	1	1	7	2	7	6	0	1	1	35	15.514285 71
CC19UENG2A04	72.205882 35	77	- 1.7920206 45	93	16.703799 99	0	4	6	7	4	0	1	2	1	3	35	15.514285 71
Second Language	71.382352 94	73	- 1.0222807 15	89	11.050887	0	2	3	0	8	0	1	0	1	1	35	16.371428 57
CC19UBCS2B02	56.657142 86	60	- 1.3047706 79	75	15.729221 32	3	1	8	5	3	1	2	2	0	2	35	14.114285 71
CC19UMTS2C02	29.676470 59	29.5	- 0.4820071 32	43	6.4841091 92	0	0	0	0	1	8	1	4	1	5	35	13.171428 57
CC19USTA2C02	38.911764 71	39	- 0.2069400 18	65	11.402731 32	0	1	0	5	8	9	9	2	1	3	35	13.971428 57
CC19UBCS2B03(P)	91.514285 71	97	- 1.6038758 09	100	12.591713 96	2	7	2	2	3	0	0	0	0	0	35	19.114285 71
CC19UBCS3A11A	75.029411 76	83	- 1.1652501 4	100	19.749162 31	3	2	6	4	4	1	2	2	1	3	35	19.028571 43
CC19UBCS3A12A	70.294117 65	72.5	- 0.4498709 83	100	18.934543 41	2	9	4	6	6	4	2	1	1	2	35	19.114285 71
CC19UBCS3B04	55.939393 94	58	- 1.1035184 2	75	13.665511 78	3	8	0	6	2	0	3	1	2	3	35	14.057142 86
CC19UMTS3C03	35.333333 33	35	- 0.1517795 9	59	11.439150 61	0	0	1	3	6	8	0	5	2	7	35	14.142857 14
CC19USTA3C03	38.242424 24	38	0.1405096 35	67	14.095722 54	0	3	1	2	6	9	8	4	2	6	35	13.628571 43

CATEGORY

CATEGORY		
X	Y	Z
CC19UMTS3C03		CC19USTA1C01
CC19USTA3C03		CC19UMTS1C01
		CC19UMTS2C02

BA ECONOMICS 2019

Third semester grade distribution

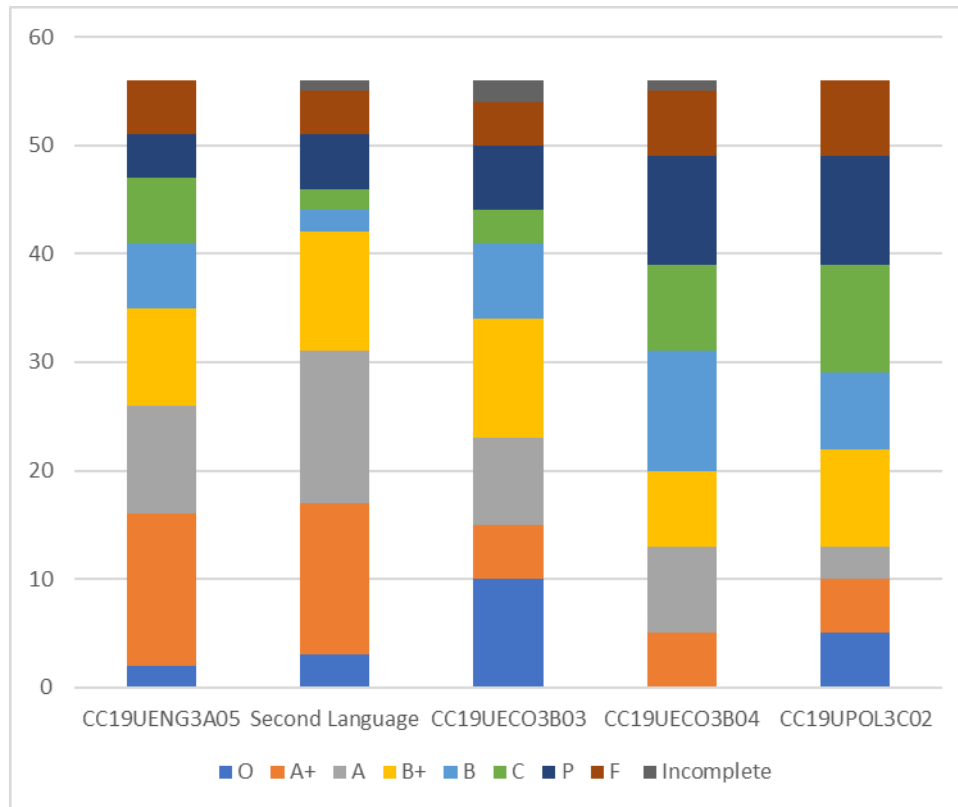

Z SCORE

CLASS AVERAGE	49.611111 1	64.963636 4	68.3454 545	66.818181 8	62.290909 1	67.285714 3	71.5090 909	67.870370 4	56.4	57.892857 1
SUBJECT	CC19UENG 2A03	CC19UENG 2A04	Second Languag e	CC19UECO 2B02	CC19UPOL 2C01	CC19UENG 3A05	Second Languag e	CC19UECO 3B03	CC19UECO 3B04	CC19UPOL 3C02
AFEELA MOHAMMED	2	10	3	10	3	10	9	8	12	7
ANNIE JOSEPH	10	12	13	13	13	10	9	13	17	14
DAVID P.W	-11	-16	-18	-11	-9	-9	-22	0	-8	-12
DITHI C N	1	5	-1	10	5	11	5	10	9	7
JESINA JOY	-6	-6	-16	-8	-9	-6	-11	-2	-3	-7
JOMOL JOHN	-1	-1	-8	3	-4	4	6	3	5	0
LAKSHMI RAMACHANDRAN	0	3	-6	5	1	3	0	3	0	2
PAWNA PRADEEPKUMAR	16	10	10	9	12	11	10	11	12	13
SANJAY T.P	-10	-8	-19	-11	-14	-11	-19	-14	-8	-13
SNEHAL K H	-6	-7	-11	-3	-7	-5	-7	1	2	-1
YAHYA BABU	#VALUE!	#VALUE!	#VALUE !	#VALUE!	#VALUE!	4	-7	2	1	-4
ABHIJITH A K	-4	2	2	0	-1	0	2	-8	-5	-1
ABHISHEK K U	-12	-15	0	-8	-6	-11	3	-10	-6	-7
ADHARSH.K. A	0	-4	-9	-5	-1	-14	#VALUE !	-2	-13	-7
ADITHYAN S	-11	-19	-15	-8	-14	-18	-12	-16	-14	-13
AKSHAY DEV	-2	4	-1	-1	-1	9	-4	0	3	7
ALFIN MAJO	0	5	6	2	3	0	4	-1	-2	5
AMAL MOHAMMED U B	-23	-23	-25	-25	-22	-24	-25	-23	-23	-21
ANIL MATHEW	6	3	-3	8	5	7	4	12	9	9
ANJALI J DEV	0	4	9	3	7	3	2	6	-6	0

ANJALI.V.D	-5	-8	4	-1	-3	1	1	#VALUE!	-1	-1
APARNA RAMAKRISHNAN	12	10	6	10	12	12	6	13	9	13
ARYA V S	-9	-9	2	-1	-9	-6	-1	-1	-8	-8
ASWATHY K C	-5	-6	-1	-10	-9	-5	-1	-10	-4	-8
ATHIRA P. S	0	4	3	-5	-1	-3	-9	-10	-13	-7
BIBIN D B	-2	-3	-7	5	-7	-4	-9	-7	-6	-6
DAVIS J ALAPPAT	19	12	8	8	14	10	7	13	14	16
DELVEENA C. J	7	5	7	3	5	7	3	4	2	4
DON D. JOSEPH	6	9	8	7	9	11	7	5	11	7
DONALD ANTO	16	9	8	12	15	13	9	13	15	16
EDWIN PETER	0	4	6	-1	3	5	3	-5	3	-2
HRIDYA K BAIJU	8	4	6	6	3	3	0	0	-1	1
INDULEKHA K S	4	4	8	4	3	8	6	4	2	0
JINESH V S	-5	-7	4	0	-2	-11	1	1	-1	-3
JIYA JOY	6	7	5	7	12	11	6	9	8	13
JUNAID N J	-10	-18	-15	-19	-16	-17	-16	#VALUE!	-15	-12
KIRAN ROY	18	4	8	12	14	10	8	13	15	16
MARIYA C.B	-6	0	-4	3	-9	-1	-1	-10	1	-5
NAVYA PRASAD	-23	-23	-25	-25	-22	-24	-25	-23	-23	-21
NAVYA VARGHESE	7	9	8	6	9	10	9	11	5	7
OASIS S	-9	-16	-11	-18	-15	-15	-19	-18	-14	-13
OLIVIYA GEORGE	5	0	8	5	9	5	4	4	1	8
PARVATHI VIJAYAN	21	12	9	9	14	10	9	13	14	17
REMY SHIJU	5	8	1	-10	-5	4	2	4	#####	0
SANDRA E S	-6	5	10	-3	1	-1	6	-5	1	-2
SANGEETH K S	#VALUE!	-18	-9	-19	-16	-18	-12	-22	-16	-15
SARIN KAILAS V R	-1	5	5	10	8	2	10	6	10	5
SAYOOJ M S	-23	-23	-25	-25	-22	-24	-25	-23	-23	-21

SILPA IDIKULA	-4	7	7	2	4	2	9	3	4	-3
SIYA BABU	-6	7	4	0	-2	0	6	2	-5	-2
SNEHA JAYAPRAKASAN	2	2	0	-5	-2	-1	1	-1	0	-5
SREEPRIYA. P. S	-6	-3	5	-7	-9	-6	6	-10	-8	-12
TUNAMOL ROY	1	4	10	9	6	3	10	3	11	5
AKSHARA T D	-1	7	6	6	6	5	6	4	1	1
ATHIRA JAYAKUMAR	21	13	13	13	15	10	12	10	11	16
HRIDYA HARIDAS	-6	3	-5	5	-2	-1	1	-2	-1	0
LAKSHMI K .V	11	7	7	8	10	8	9	9	6	9
NEELIMA K A	10	11	12	11	12	10	12	12	9	13
SREELAKSHMI UNNIKRISHNAN	-1	1	2	6	0	5	4	1	5	0

CRA PAPER

Division	Average marks	median	skew	Maximum marks	Std deviation	O	A +	A	B +	B	C	P	F	Incomplete	Total fail	total	Avg internal marks
CC19UENG1A01 Credit : 3 IA Max - 15 ESE Max - 60	46.912280 7	46	- 0.091383 503	69	11.81899 304	0	5	9	1 2	1 2	1 2	5	0	4	4	59	11.11864407
CC19UENG1A02 Credit : 3 IA Max - 15 ESE Max - 60	48.561403 51	52	- 0.734914 198	71	14.45438 335	0	9	1 1	1 3	8	8	3	0	7	7	59	12.91525424
SECOND LANGUAGE	62.821428 57	68	- 0.705066 735	96	22.22538 037	1	8	1 1	1 2	6	6	5	0	10	10	59	14.49152542
CC19UECO1B01 Credit : 5 IA Max - 20 ESE Max - 80	56.807017 54	58	- 0.402817 525	91	23.29043 228	0	7	1 0	8	4	1	9	0	10	10	59	14.45762712
CC19UHS1C01 Credit : 4 IA Max - 20 ESE Max - 80	58.596491 23	62	- 0.704585 982	86	17.04915 127	0	2	8	1 5	1 3	7	8	0	6	6	59	13.77966102
CC19UENG2A03	49.611111 11	47	0.636748 104	89	17.40788 876	0	3	3	4	9	3	5	7	2	9	56	15.92857143
CC19UENG2A04	64.963636 36	72	- 0.926387 428	95	22.53225 148	1	9	1 1	1 4	4	5	5	6	1	7	56	17.41071429

Second Language	68.345454 55	76	- 0.895244 934	100	21.85153 455	3	1 2	1 4	8	4	5	4	5	1	6	56	15.875
CC19UECO2B02	66.818181 82	72	- 0.781412 899	95	20.78112 651	2	1 0	1 3	7	9	4	7	3	1	4	56	16.76785714
CC19UPOL2C01	62.290909 09	63	- 0.207779 025	99	23.78894 291	6	5	7	9	9	5	9	5	1	6	56	14.89285714
CC19UENG3A05	67.285714 29	73	- 0.748409 733	97	22.20459 763	2	1 4	1 0	9	6	6	4	5	0	5	56	17.875
Second Language	71.509090 91	79	- 1.196566 445	100	22.62894 961	3	1 4	1 4	1 1	2	2	5	4	1	5	56	17.64285714
CC19UECO3B03	67.870370 37	71	- 0.689826 054	100	24.76687 25	1 0	5	8	1	7	3	6	4	2	6	56	17.94642857
CC19UECO3B04	56.4	56	- 0.183369 757	92	19.94863 775	0	5	8	7	1	8	1 0	6	1	7	56	18.14285714
CC19UPOL3C02	57.892857 14	55	- 0.127981 741	99	22.73137 885	5	5	3	9	7	1 0	1 0	7	0	7	56	15.28571429

CATEGORY

CATEGORY		
X	Y	Z
CC19UENG2A03	CC19UECO1B01	
CC19UECO3B04		
CC19UPOL3C02		

BA ENGLISH & HISTORY 2019

Third semester grade distribution

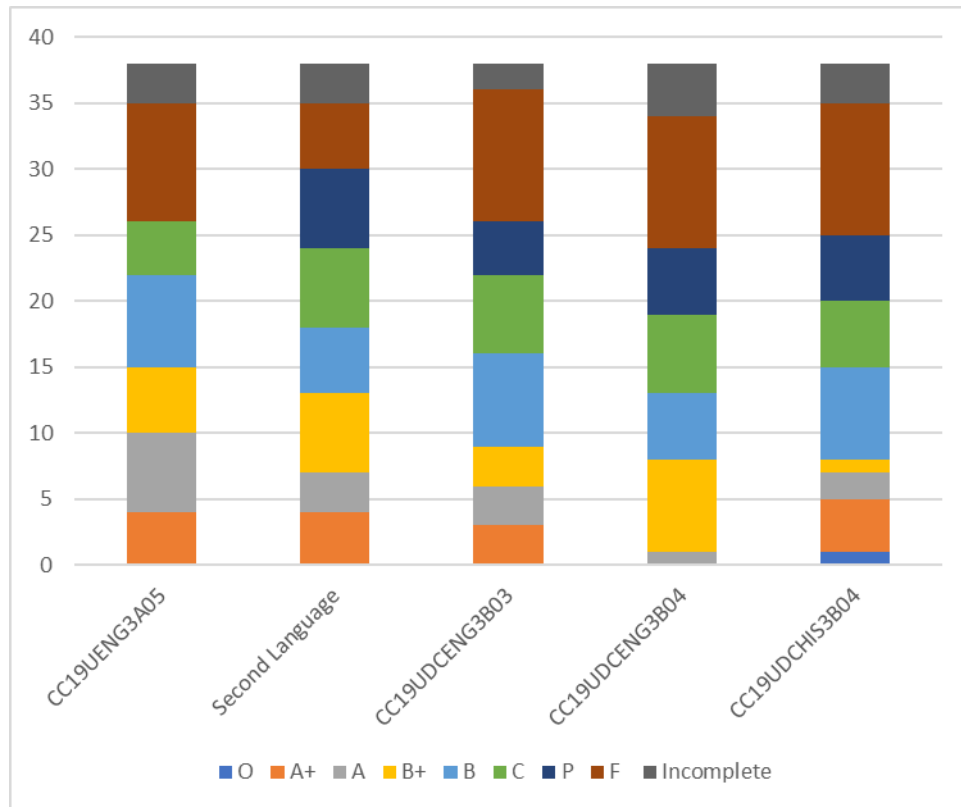

Z SCORE

CLASS AVERAGE	43.525	50.76923	58.58 824	46.5	43.86111	55.94286	55.54 286	49.44444	46.32353	50.17143
SUBJECT	CC19UEN G2A03	CC19UEN G2A04	Seco nd Langu age	CC19UDCEN G2B02	CC19UDCHI S2B02	CC19UEN G3A05	Seco nd Langu age	CC19UDCEN G3B03	CC19UDCEN G3B04	CC19UDCHI S3B04
ANANDAJITH VINOD	12	8	#VAL UE!	8	13	8	3	9	13	19
JAYAKRISHNAN .M	17	10	15	15	21	12	13	17	16	18
AJEESHA A	-13	-13	-14	-13	-12	-12	-13	-12	-12	-12
ATHULYA BABU	14	12	11	7	9	15	15	9	13	8
BADUSHA	-7	-8	-11	-7	-6	-7	-10	-7	-6	-7
GOURI NANDHA KISHORE	13	13	-6	13	13	11	-5	6	13	3
HARIDAS DEEPAK NIKAM	1	3	1	0	3	5	4	4	3	2
K.S SHABANI	1	2	-3	0	1	-12	-13	-12	-12	-12
NAZREEN NAZEER	#VALUE!	#VALUE!	#VAL UE!	#VALUE!	#VALUE!	#VALUE!	#VAL UE!	11	#VALUE!	#VALUE!
SANJAY	9	9	1	14	14	7	3	5	7	9
ABDUL QADIR HAMZA P H	-7	-8	-9	-7	-7	#VALUE!	#VAL UE!	-5	#VALUE!	#VALUE!
ABHIJITH R	-7	#VALUE!	#VAL UE!	-7	-6	-6	-6	-5	-4	-3
ABHIRAM . K . VINOD	-13	-13	-14	-13	-12	-12	-13	-12	-12	-12
ABY SHAJI	-13	-13	-14	-13	-12	-12	-13	-12	-12	-12
AJMAL .K. R	3	5	7	3	5	6	4	9	4	9
ALWIN ANTONY	-13	-13	-14	-13	-12	-12	-13	-12	-12	-12

AMALKRISHNA SHAJU	0	-5	-3	-4	1	2	-1	-5	2	0
ANASWARA.K	12	13	14	5	-5	9	15	3	6	7
ATHUL P.M	7	7	11	9	3	12	7	8	9	1
BASIL ZAMAN	-7	-7	-7	-7	-6	-7	-5	-6	-5	-5
DEEPA LOHITH P	9	10	8	9	5	9	8	7	13	10
GEETHIKA T G	3	6	10	2	1	6	14	6	3	8
HIMA A S	0	1	1	-6	-4	2	7	0	-2	3
IRINE RAPHAL	0	1	2	0	1	3	1	0	#VALUE!	-4
JASNA. G .JAYAN	5	6	8	12	1	7	7	6	2	0
KRISHNAPRIYA K R	18	17	13	17	23	14	15	17	19	20
MALAVIKA RAMACHANDRAN V	5	8	3	6	3	11	9	5	7	4
MOHAMMED ASHIK .P	-7	-7	1	-7	-6	-7	1	-7	-4	-6
PARVATHY	10	15	10	11	13	11	10	13	10	8
RAIHANATH T M	10	15	8	13	12	14	10	14	9	13
RIYASUDEEN A R	-13	-13	-14	-13	-12	-12	-13	-12	-12	-12
ROBIN PRAKASH	0	-6	3	-6	-4	-6	4	-6	-3	-5
RUSAINA NASRIN K S	17	11	11	15	8	8	14	13	11	16
SANDRA P.S.	3	8	6	5	6	9	7	9	5	1
SANDRA SUNNY	9	8	7	5	4	7	8	10	10	7
SANJAY T S	-5	-6	-3	-7	-5	-5	-1	-6	-3	-4
SANJU ANANDAN	8	8	7	10	1	7	7	9	8	5
SAYANDH RAJAN	-4	-2	5	-4	-3	-4	1	-6	-3	-3
SHEMINA K.S	-13	-13	-14	-13	-12	-12	-13	-12	-12	-12
SICY S THEKKEKARA	16	13	13	16	20	13	15	15	12	16
SUDHARSANA	4	4	5	1	1	4	2	3	8	4
VIJAY JOSEPH	14	13	12	11	12	15	10	17	13	17

AMAL ANTONY P	-7	-8	#VALUE!	#VALUE!	#VALUE!	-12	-13	-12	-12	-12
ARSHAD. A. S	-13	-13	-14	-13	-12	-12	-13	-12	-12	-12
ASWIN SUNNY	-13	-13	-14	-13	-12	-12	-13	-12	-12	-12
HARSHAD .A	-7	-8	#VALUE!	#VALUE!	#VALUE!	#VALUE!	#VALUE!	#VALUE!	#VALUE!	#VALUE!
IRSHAD.A.S	-13	-13	-14	-13	-12	-12	-13	-12	-12	-12
JIKKU JOSEPH	-7	-8	#VALUE!	#VALUE!	#VALUE!	-12	-13	-12	-12	-12
MUHAMED MURSHID CHERATH	-13	-13	-14	-13	-12	-12	-13	-12	-12	-12
SAIFUDHEEN T	-7	-8	#VALUE!	#VALUE!	#VALUE!	-7	-7	#VALUE!	-6	-5
SETHUNADH V SATHYAN	-13	-13	-14	-13	-12	-12	-13	-12	-12	-12
VISHNU GOPI	-5	-4	1	-7	-4	-7	-1	-6	-4	-4

CRA PAPER

Division	Average marks	median	skew	Maximum marks	Std deviation	O	A +	A	B +	B	C	P	F	Incomplete	Total fail	total	Avg internal marks
CC19UENG1A01 Credit : 3 IA Max - 15 ESE Max - 60	44.555555 56	46	- 0.246688 07	71	17.30679 787	0	6	8	7	6	4	6	0	15	15	52	8.076923077
CC19UENG1A02 Credit : 3 IA Max - 15 ESE Max - 60	33.391304 35	34	- 0.066641 84	69	21.11184 845	0	4	3	7	6	3	5	0	24	24	52	7.769230769
Second Language Credit : 4 IA Max - 20 ESE Max - 80	51.681818 18	57	- 0.548362 074	84	23.73278 836	0	0	8	6	1	5	5	0	17	17	52	10.23076923
CC19UDCENG1B0 1 Credit : 5 IA Max - 20 ESE Max - 80	42.930232 56	48	- 0.261891 614	85	24.23633 179	0	1	2	7	8	6	4	0	24	24	52	9.538461538
CC19UDCHIS1B01 Credit : 5 IA Max - 20 ESE Max - 80	39.818181 82	44.5	- 0.123671 553	79	22.33703 019	0	0	2	5	6	9	6	0	24	24	52	9.5
CC19UENG2A03	43.525	42.5	0.097137 814	82	21.82680 956	0	0	4	5	6	4	9	1 2	1	13	41	16.46341463

CC19UENG2A04	50.769230 77	57	- 0.196357 186	93	25.04570 72	0	3	5	6	7	3	3	2	2	14	41	16.6097561
Second Language	58.588235 29	62	- 0.531070 843	91	21.72433 023	0	4	6	6	5	6	3	4	7	11	41	17.12195122
CC19UDCENG2B0 2	46.5	49.5	- 0.024334 388	84	23.18805 111	0	0	5	5	5	4	6	1	5	16	41	16.87804878
CC19UDCHIS2B02	43.861111 11	39	0.675553 628	95	22.43740 853	1	2	0	6	1	5	0	1	5	16	41	16.53658537
CC19UENG3A05	55.942857 14	62	- 0.506124 039	89	24.25591 845	0	4	6	5	7	4	0	9	3	12	38	18.07894737
Second Language	55.542857 14	60	- 0.308497 095	88	21.56841 762	0	4	3	6	5	6	6	5	3	8	38	17.52631579
CC19UDCENG3B0 3	49.444444 44	54	- 0.164620 901	87	23.28757 418	0	3	3	3	7	6	4	0	2	12	38	17.86842105
CC19UDCENG3B0 4	46.323529 41	49	- 0.100855 003	83	18.68027 738	0	0	1	7	5	6	5	0	4	14	38	17.76315789
CC19UDCHIS3B04	50.171428 57	47	0.390366 967	99	24.69280 166	1	4	2	1	7	5	5	0	3	13	38	17.36842105

CATEGORY

CATEGORY		
X	Y	Z
CC19UDCHIS3B04	CC19UENG1A02	
	CC19UDCENG1B01	

BA ENGLISH LITERATURE 2019

Third semester grade distribution

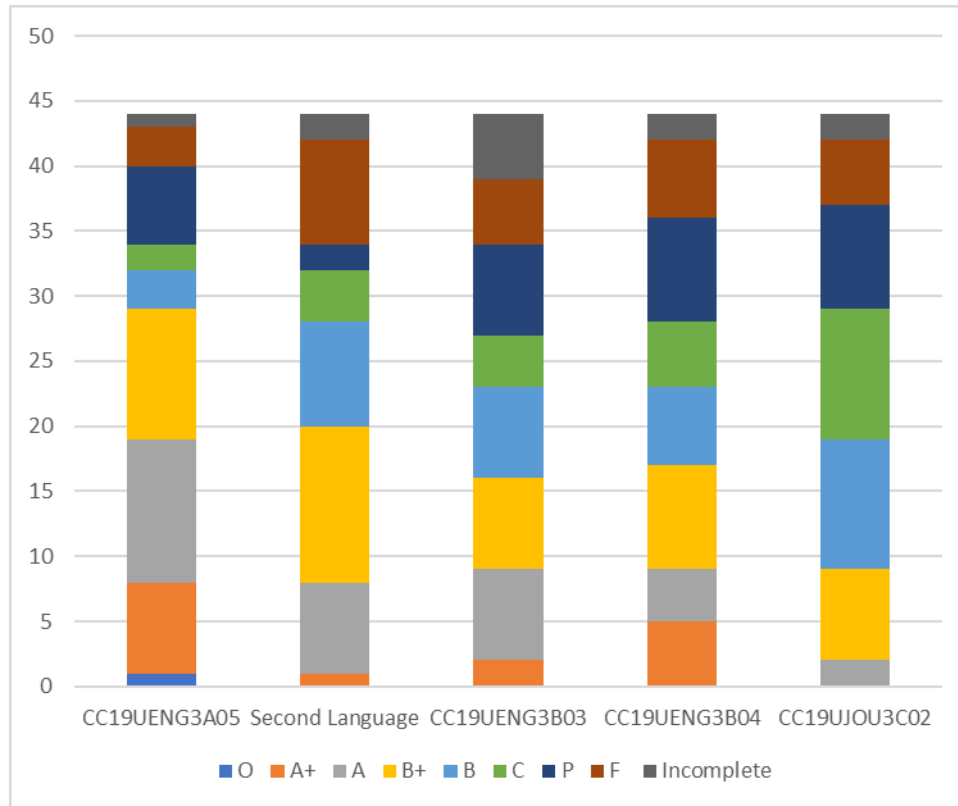

Z SCORE

CLASS AVERAGE	58.86364	62.09091	64.72 727	52.59091	53.25	67	57.80 952	56.58974	57.02381	52.04762
SUBJECT	CC19UENG 2A03	CC19UENG 2A04	Secon d	CC19UENG 2B02	CC19UJOU1(2)C02	CC19UENG 3A05	Secon d	CC19UENG 3B03	CC19UENG 3B04	CC19UJOU 3C02

			Langu age				Langu age			
ANTONY DAVID	2	-1	-6	-3	4	-1	8	-2	-3	1
ARATHY UNNI	1	1	3	4	0	3	5	2	2	-5
ARJUN	13	9	17	16	16	2	9	15	16	9
DEVIKA DEVAN	8	8	7	7	5	6	8	-6	11	6
RESHMA R NAIR	12	8	2	7	10	7	3	3	5	1
ROSE MARIYA KOTTAKKAL	8	10	2	8	1	5	2	11	0	-1
DEEPAK PRAMOD	1	3	-3	-1	1	0	-2	-11	0	-1
DHANALAKSHMI V	5	6	-2	5	-2	5	3	3	9	9
HARINATH N J	12	12	12	17	17	7	12	10	15	15
KHADEEJA AZRIN	7	5	-7	11	1	11	12	5	9	4
PRATHEEKSHA SAJIKUMAR	-16	-9	-21	-17	-21	-9	-11	-11	-11	-15
SANGEETH P M	-15	-13	-19	-10	-13	-15	-19	-11	-16	-11
SIDDHARTH R MENON	2	0	-7	-2	6	3	2	0	6	0
ABIYA JOHNSON	5	1	6	3	6	5	4	6	-1	3
ADARSH PRASAD	-11	-10	-8	-7	-13	-10	-17	#VALUE!	-8	-15
AISWARYA MUKUNDAN	14	9	0	8	5	6	4	2	6	3
AISWARYA ROSE SAJIVAN	7	3	9	6	5	2	5	11	7	7
ANANDALAKSHMI	-16	-17	-15	-16	-13	-15	-8	-17	-16	-11
ANAXINA T L	4	5	2	-7	9	7	0	5	6	4
ANFIYA ABBAS	0	1	-2	-2	-4	2	2	-4	-2	1
ANJANA K S	-10	-10	8	-10	-3	-5	-2	-2	-7	-2
ANTONY MATHEW	-7	-6	-4	-9	-2	-19	-18	#VALUE!	-18	-18
ANUPAMA N	-3	-4	-6	-9	-9	-4	0	-8	-3	-9
ASWIN TM	-16	-16	-1	-10	-8	#VALUE!	#VALU E!	#VALUE!	-15	-17

ATHIRA AJAYAN	-3	-4	3	-3	-5	1	-1	1	-3	-3
DEVIKA BABURAJ	4	7	13	1	6	4	8	6	14	6
DINOY. P. DOMINIC	-18	-19	-20	-18	-21	-20	-18	#VALUE!	#VALUE!	#VALUE!
GAYATHREE KRISHNAN	-8	-9	-2	-7	-10	-1	0	-4	-7	-5
GAYATHRI A MENON	11	12	8	13	12	11	7	10	12	13
HARISH K B	-16	-19	-8	-10	-11	-14	-17	-19	-11	-15
HARISHMA H	-11	-6	-3	-10	-10	-13	-4	-16	-15	-11
JINU JOY MANJOORAN	-4	3	-3	0	1	-16	-16	-19	-10	-11
KHADEEJA SANIYYA	9	13	10	13	9	14	16	16	17	14
MARIAM MAMPILLY	4	13	11	5	10	5	12	6	8	7
MEGHA MARIYAM MATHEW	-5	-6	-3	1	-12	-12	-2	-14	-16	-11
MOHAMMED SHAZIN HUSSAIN	-5	-13	-15	-20	-11	0	-16	-10	-6	-7
NANDIKA SURESH	15	14	11	15	16	13	11	13	16	21
NAVAMI M S	9	13	12	6	4	13	7	3	1	13
NESNA P. N	7	10	10	13	6	10	5	9	0	5
P LAKSHMI VISWANATHAN	11	11	11	16	17	13	8	10	5	15
POOJA A.R	14	8	15	10	9	13	12	8	7	11
SREERAM MURALI	-18	-19	-21	-10	-13	-19	-16	#VALUE!	#VALUE!	#VALUE!
VISHNU C S	-4	-1	3	-3	6	-2	1	-9	-6	-1
MALAVIKA E S	-2	-1	-1	3	0	5	#VALUE!	8	1	7

CRA PAPER

Division	Average marks	median	skew	Maximum marks	Std deviation	O	A +	A	B +	B	C	P	F	Incomplete	Total fail	total	Avg internal marks
CC19UENG1A01 Credit : 3 IA Max - 15 ESE Max - 60	54.13953	55	- 0.361 25	75	11.03367	2	7	8	1 6	3	4	3	0	1	1	44	12.34091
CC19UENG1A02 Credit : 3 IA Max - 15 ESE Max - 60	43.83721	41	- 0.288 29	68	15.80074	0	5	8	5	3	1 0	6	0	7	7	44	11.45455
Second Language Credit : 4 IA Max - 20 ESE Max - 80	59.95455	64	- 0.357 35	94	20.51086	0	3	1	7	4	8	7	0	4	4	44	13.52273
CC19UENG1B01 Credit : 5 IA Max - 20 ESE Max - 80	59.31818	64.5	- 0.465 71	89	20.84246	0	3	1	8	8	1	5	0	8	8	44	15.93182
CC19UJOU1C01 Credit : 4 IA Max - 20 ESE Max - 80	53.25581	56	- 0.334 14	92	21.82516	0	2	5	9	9	4	6	0	9	9	44	11.25
CC19UENG2A03	58.86364	62.5	- 0.337 46	91	21.56396	0	5	8	7	5	7	5	7	0	7	44	17.11364
CC19UENG2A04	62.09091	65	- 0.466 89	91	21.24149	0	7	8	8	5	5	6	5	0	5	44	17.79545
Second Language	64.72727	63.5	- 0.479 32	97	19.45701	1	8	6	6	1	6	2	4	0	4	44	17.25

CC19UENG2B02	52.59091	53.5	- 0.140 81	81	17.02299	0	0	4	8	8	9	1 1	4	0	4	44	16.79545
CC19UJOU1(2)C0 2	53.25	55	- 0.266 74	76	13.74878	0	0	4	6	1 3	8	1 1	2	0	2	44	16.88636
CC19UENG3A05	67	72	- 0.619 36	95	20.53568	1	7	1	1 0	3	2	6 3	3	1	4	44	18.84091
Second Language	57.80952	62	- 0.692 44	90	20.63178	0	1	7	1 2	8	4	2 8	8	2	10	44	17.97727
CC19UENG3B03	56.58974	61	- 0.372 16	88	19.62104	0	2	7	7	7	4	7	5	5	10	44	18.20455
CC19UENG3B04	57.02381	57.5	- 0.097 54	91	20.5539	0	5	4	8	6	5	8	6	2	8	44	18.5
CC19UJOU3C02	52.04762	53	- 0.104 99	83	15.08828	0	0	2	7	1 0	1 0	8	5	2	7	44	18.20455

CATEGORY

CATEGORY		
X	Y	Z
CC19UENG3B03		
CC19UENG3B04		
CC19UJOU3C02		

BA FUNCTIONAL ENGLISH 2019

Third semester grade distribution

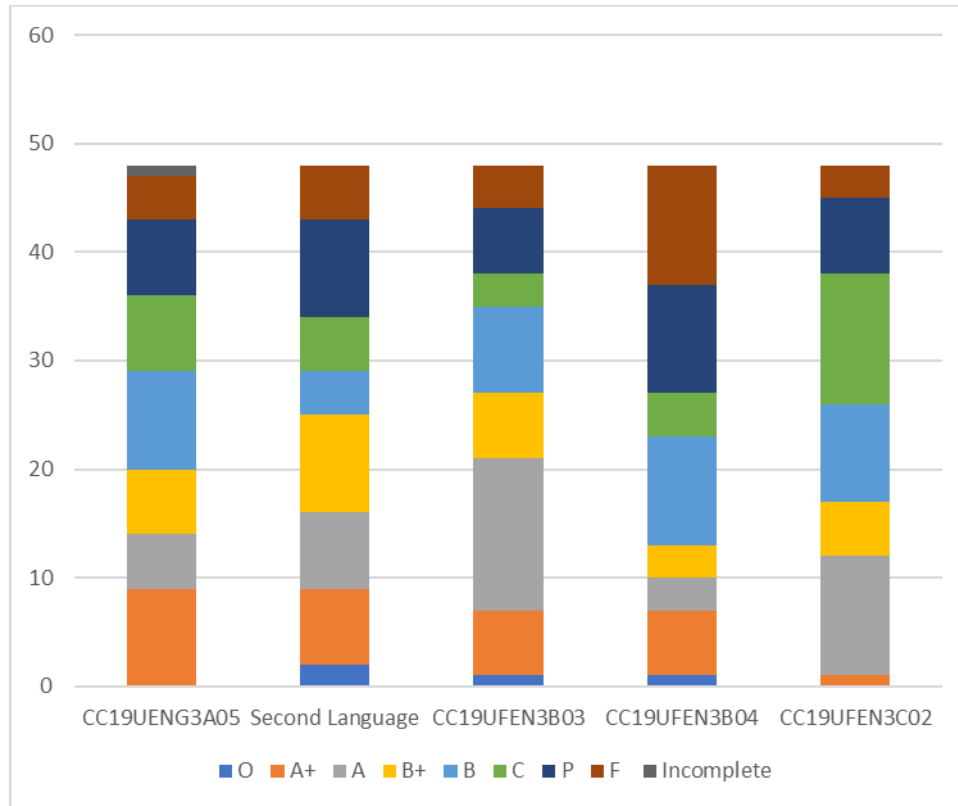

Z SCORE

CLASS AVERAGE	57.85106	65.06383	63.914 89	53.85106	59.74468	60.29787	60.958 33	63.875	50.97917	57.77083
SUBJECT	CC19UENG 2A03	CC19UENG 2A04	Seco nd Langu age	CC19UFEN 2B02	CC19UFEN 2C02	CC19UENG 3A05	Seco nd Langu age	CC19UFEN 3B03	CC19UFEN 3B04	CC19UFEN 3C02
AMJAD IQBAL KAKKASSERY	-5	-10	-10	-7	-10	-8	-13	-8	-5	-2
ANSA ANTU	10	9	0	10	9	12	8	7	12	10
ATHIRA P.T	1	8	0	2	5	8	2	3	5	6
KRISHNACHANDRA N M	5	3	3	6	6	4	10	8	8	12
KRISHNANJANA P	11	13	12	11	10	12	11	8	14	16
MALAVIKA S.	7	9	5	13	5	1	8	2	-1	0
MEERA R MENON	-12	-10	-14	-7	-6	-8	-8	-10	-5	-7
MOHAMMED ADIL K	-14	-11	-15	-13	-10	-13	-20	-14	-12	-9
NIVEDVAS A	1	3	-10	0	-1	-2	-3	1	-8	7
P M ASHA LAKSHMI	10	9	14	17	10	13	14	11	17	12
TANISH THOMSON	4	9	6	1	7	5	5	9	6	11
VIDHUN RAJ.R	-15	-12	-13	-14	-17	-9	-12	-10	-12	-5
AISWARYA BABURAJ	1	3	-3	-7	1	1	-2	-8	-5	-5
AISWARYA SURESH	6	0	-2	5	0	-2	-7	-2	-8	1
AKHIL C D	10	6	9	5	10	2	6	4	3	6

ALEENA T J	-2	1	1	-2	-3	-2	-2	-2	4	-1
AMAL KRISHNA K MENON	-8	-1	5	-7	-3	-1	5	0	-5	-2
ANANDHUKRISHNA N T V	-11	-9	-7	-7	-6	-7	-5	-6	-10	-8
ANANDU SURESH	#VALUE!	#VALUE!	#VALUE!	#VALUE!	#VALUE!	-16	-15	-17	-12	-15
ANGEL ROSE M.V.	12	4	10	5	13	8	10	10	8	9
ANJANA.M.P	13	12	9	15	13	13	5	9	14	13
DEEPANJALI M D	0	3	7	9	8	5	5	7	2	3
DEVIKA E	5	6	11	4	5	5	7	6	5	-1
DONA JOHNY	-2	-3	-1	-2	-2	0	0	2	-5	-4
GAYATHRI VISWANATH	2	-5	-4	5	1	-3	-8	1	3	-3
GOKUL RAVEENDRAN	-1	-3	-8	-2	-5	-4	-7	-2	-4	0
GOPIKA RAVI	-21	-27	-24	-22	-25	-23	-22	-24	-18	-26
GOURI PARVATHY M S	-7	-7	-8	-7	-4	-9	-9	-8	-10	-7
JESON SUNSI CHEENAN	1	0	-7	6	2	-1	-8	6	-5	10
JISLE MARIYA	6	5	4	5	8	2	2	3	1	6
KALLYANI K B	14	12	11	15	12	13	8	12	8	13
KRIPA SOJAN	2	8	10	4	12	8	12	9	10	12
LAKSHMI T S	-7	0	4	-2	-3	0	4	-2	-5	0
MERIN THOMAS	-6	-2	4	-11	-6	-3	5	-5	-5	-4
MIDHUMOL T MELETH	3	0	4	8	1	4	-4	6	1	3
MITHRA M S	14	12	9	11	12	13	11	13	15	12
NABEEL SAHI M P	-12	-5	-5	-12	-13	#VALUE!	-6	-6	-10	-5

NANDITHA K S	7	3	4	3	4	7	6	9	4	4
NAURIN KAREEM	9	5	6	5	4	8	6	4	12	0
NEHA THOMAS	-8	-2	3	-13	-6	-9	-9	-10	-11	-8
NIRMAL K	-16	-16	-13	-15	-17	-14	-9	-17	-12	-12
RICHARD ROY	-21	-27	-24	-22	-25	-23	-22	-24	-18	-26
SONA JOY	13	9	9	6	6	14	9	10	17	0
SONA ROSE.P.T	12	12	10	11	11	14	11	8	18	10
SREERAG SATHEESH K	3	3	6	4	5	3	7	7	3	-3
AISWARYA K M	12	12	13	3	10	13	15	12	17	14
ALENT EDWIN.E	-21	-27	-24	-22	-25	-23	-22	-24	-18	-26
GAYATHRI P	4	4	6	9	2	1	13	6	4	-1
SREELAKSHMI N R	-1	4	3	2	0	1	1	9	4	-3
VINAY T S	-8	-9	-8	-5	-6	-9	5	0	-4	-6

CRA PAPER

Division	Average marks	median	skew	Maximum marks	Std deviation	O	A +	A	B +	B	C	P	F	Incomplete	Total fail	total	Avg internal marks
CC19UENG1A01 Credit : 3 IA Max - 15 ESE Max - 60	48.7	49	- 0.521161 129	68	12.31764 952	0	6	1 0	1 0	1 1	7	4	0	2	2	50	9.24
CC19UENG1A02 Credit : 3 IA Max - 15 ESE Max - 60	46.510204 08	50	- 0.976372 607	70	15.85365 685	0	5	1 0	1 1	1 0	4	4	0	6	6	50	11.56
Second Language Credit : 4 IA Max - 20 ESE Max - 80	53.62	55	- 0.386266 87	88	22.35784 116	0	1	1 1	6	1 0	4	9	0	9	9	50	12.58
CC19UFEN1B01 Credit : 5 IA Max - 20 ESE Max - 80	54.12	57	- 0.243862 758	88	22.81123 962	0	5	6	9	5	7	8	0	10	10	50	14.1
CC19UFEN1C01 Credit : 4 IA Max - 20 ESE Max - 80	52.142857 14	54	- 0.251148 602	94	20.06863 224	0	1	6	8	9	1 0	6	0	10	10	50	13.62

CC19UENG2A03	57.851063 83	60	- 0.365781 985	92	23.08112 227	0	7	5	8	9	4	7	7	1	8	48	15.6875
CC19UENG2A04	65.063829 79	69	- 0.684525 966	92	18.73430 271	0	6	9	1 2	9	3	6	2	1	3	48	17.66666667
Second Language	63.914893 62	70	- 0.494130 115	98	22.09350 661	2	8	8	9	5	3	7	5	1	6	48	14.93617021
CC19UFEN2B02	53.851063 83	59	- 0.385129 535	90	20.49175 733	0	3	4	7	1 3	6	7	7	1	8	48	17.10416667
CC19UFEN2C02	59.744680 85	62	- 0.488897 99	86	18.50554 334	0	3	9	1 0	7	7	7	4	1	5	48	18.10416667
CC19UENG3A05	60.297872 34	60	- 0.274424 251	93	21.07121 97	0	9	5	6	9	7	7	4	1	5	48	17.75
Second Language	60.958333 33	70	- 0.487006 103	100	24.04513 339	2	7	7	9	4	5	9	5	0	5	48	16.58333333
CC19UFEN3B03	63.875 70	70	- 0.784752 043	95	21.93959 308	1	6	4	1 6	8	3	6	4	0	4	48	18
CC19UFEN3B04	50.979166 67	52.5	0.141933 875	96	25.19835 319	1	6	3	3	1 0	4	1 0	1 1	0	11	48	17.5
CC19UFEN3C02	57.770833 33	55.5	- 0.065790 496	88	17.11691 907	0	1	1	5	9	2	7	3	0	3	48	17.5

CATEGORY

CATEGORY		
X	Y	Z
CC19UFEN3B04		
CC19UFEN1B01		
CC19UFEN1C01		

BSC COMPUTER SCIENCE ENGLISH 2019

Third semester grade distribution

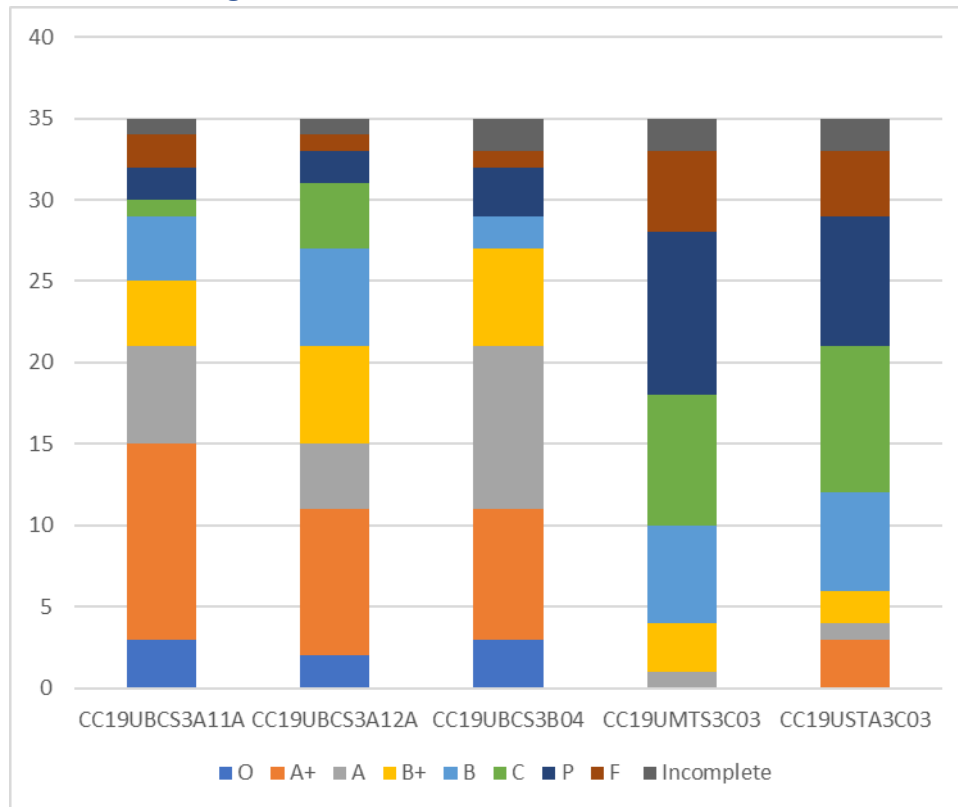

Z SCORE

CLASS AVERAGE	56.47059	72.20588	71.38235	56.65714	29.67647	38.91176	91.51429	75.02941	70.29412	55.93939	35.33333	38.24242
SUBJECT	CC19UEN G2A03	CC19UEN G2A04	Seco nd Lang uage	CC19UB CS2B02	CC19UM TS2C02	CC19UST A2C02	CC19UBCS 2B03(P)	CC19UBC S3A11A	CC19UBC S3A12A	CC19UB CS3B04	CC19UM TS3C03	CC19UST A3C03
AJAY TONY	2	10	0	8	4	6	7	7	6	#VALUE!	#VALUE!	#VALUE!
ALEX TOM CHETTUPUZH A	4	5	9	6	-4	-10	7	#VALUE!	#VALUE!	#VALUE!	#VALUE!	#VALUE!
JULIA TOM	9	5	-3	1	7	-3	7	6	10	12	0	3
VISAL M S	12	11	5	8	4	13	7	7	8	14	6	19
ABHILASH M	9	5	-1	7	-4	8	1	-3	-11	2	10	1
ABHISHEK K V	1	6	3	8	-4	-4	7	7	1	7	1	1
ADHINKRISH NA M U	-14	0	-8	-10	-4	-7	4	4	-3	-5	-4	5
ATHUL PAULY	-3	3	-10	8	13	11	6	10	8	3	4	14
CHRISTY JOSE	-14	-9	-3	-15	2	-5	-23	-16	-12	-20	3	0
EDWIN SHIBU	4	-6	-9	0	-4	-6	6	3	-8	1	-2	-1
HANEENA PUNNILATH SHARAFUDEE N	-3	0	1	-7	0	0	-8	-9	-4	-4	-2	-5
JISMY JOSE	-8	0	-33	1	-4	0	-1	-11	-11	-10	-13	-4
SNEHA K S	7	3	11	8	4	4	7	11	14	8	1	4
SREELAKSHM I K R	9	3	1	-3	4	1	5	9	2	5	1	8
SREELAKSHM I P S	15	7	11	10	13	12	7	6	8	7	21	7
VISHNUPRIY A P RAVINDRAN	14	12	11	7	10	23	7	13	16	10	14	20
ABHISHEK. A.R	-17	-28	-15	-16	-26	-22	-19	-18	-17	-21	-19	-19

ALJO BABU	4	3	4	1	-4	7	4	6	5	-1	-1	0
ASHKAR MOHAN	-17	-30	-13	-4	-18	-6	0	-23	-19	-25	-20	-19
AUSTIN ANTONY	#VALUE!	#VALUE!	#VALUE!	-27	#VALUE!	#VALUE!	0	-4	1	1	-6	5
BINIL V B	1	2	14	12	-1	3	7	7	10	9	13	1
DEVU REGHUNATH	7	6	16	9	-3	4	7	9	0	7	10	-7
EMMANUEL MAVELY	4	5	7	8	-4	-3	7	9	10	7	10	-4
GODWIN JOY	1	5	9	4	0	-2	0	-6	-6	2	-3	-2
JOJO VARGHESE	-17	-10	-8	-28	-18	-24	-22	-27	-22	-21	-20	-18
JOSMIA JOSE	3	3	2	1	11	14	4	5	9	4	1	4
MANUKRISHNA .K .M	-6	-6	-3	-4	-4	-10	-19	-2	-4	-5	-7	-5
MARIYA PAUL	0	0	-6	-5	-4	-5	0	-5	-7	-7	-5	-8
MOHAMMED AFLEH CM	23	11	9	7	21	11	7	7	10	12	6	19
MOHAMMED SHAFIL. V.N	4	5	9	3	10	7	4	4	7	9	16	12
NARAYANAN K	-5	3	2	2	5	-4	5	2	-6	1	-3	-6
PRETTO PAUL THEKKUDAN	0	-2	-7	2	8	0	1	4	6	3	-3	1
SUPRIYA P S	-8	-2	4	-7	-4	-8	-12	-8	-1	-3	-7	-8
VAISHNAV M G	-7	1	3	11	14	6	7	5	10	2	9	-3
VARADHA SURESH	-17	-22	-11	-9	-18	-10	-26	-9	-12	-2	-13	-14

CRA PAPER

Division	Average marks	median	skew	Maximum marks	Std deviation	O	A +	A	B +	B	C	P	F	Incomplete	Total fail	total	Avg internal marks
CC19UENG1A01 Credit : 3 IA Max - 15 ESE Max - 60	54.714285 71	57	- 0.9546721 6	68	9.2912717 69	0	6	1 3	8	4	3	1	0	0	0	35	12.342857 14
CC19UENG1A02 Credit : 3 IA Max - 15 ESE Max - 60	45.2	46	- 0.1198218 86	71	13.067246 89	0	2	6	7	7	5	5	0	3	3	35	13.057142 86
Second Language Credit : 4 IA Max - 20 ESE Max - 80	58.057142 86	58	- 0.4415418 75	85	12.060979 52	0	1	1	8	1 3	8	3	0	1	1	35	14.171428 57
CC19UBCS1B01 Credit : 3 IA Max - 15 ESE Max - 60	47.228571 43	49	- 0.4785847 17	69	14.185920 35	0	4	9	5	5	7	0	0	5	5	35	12.028571 43
CC19UMTS1C01 Credit : 3 IA Max - 15 ESE Max - 60	29.264705 88	28	- 0.0920756 43	48	10.413594 91	0	0	0	0	5	8	5	0	17	17	35	10.657142 86
CC19USTA1C01 Credit : 3 IA Max - 15 ESE Max - 60	35.676470 59	35.5	0.3043539 45	66	14.197141 39	0	1	2	3	5	8	6	0	10	10	35	10.885714 29
CC19UENG2A03	56.470588 24	58	- 0.0738760 52	86	12.790231 34	0	1	1	7	1 2	7	6	0	1	1	35	15.514285 71

CC19UENG2A04	72.205882 35	77	- 1.7920206 45	93	16.703799 99	0	4	1 6	7	4	0	1	2	1	3	35	15.514285 71
Second Language	71.382352 94	73	- 1.0222807 15	89	11.050887	0	2	1 3	1 0	8	0	1	0	1	1	35	16.371428 57
CC19UBCS2B02	56.657142 86	60	- 1.3047706 79	75	15.729221 32	3	1	1 8	5	3	1	2	2	0	2	35	14.114285 71
CC19UMTS2C02	29.676470 59	29.5	- 0.4820071 32	43	6.4841091 92	0	0	0	0	1	8	2 1	4	1	5	35	13.171428 57
CC19USTA2C02	38.911764 71	39	- 0.2069400 18	65	11.402731 32	0	1	0	5	8	9	9	2	1	3	35	13.971428 57
CC19UBCS2B03(P)	91.514285 71	97	- 1.6038758 09	100	12.591713 96	2 1	7	2	2	3	0	0	0	0	0	35	19.114285 71
CC19UBCS3A11A	75.029411 76	83	- 1.1652501 4	100	19.749162 31	3	2	1 6	4	4	1	2	2	1	3	35	19.028571 43
CC19UBCS3A12A	70.294117 65	72.5	- 0.4498709 83	100	18.934543 41	2	9	4	6	6	4	2	1	1	2	35	19.114285 71
CC19UBCS3B04	55.939393 94	58	- 1.1035184 2	75	13.665511 78	3	8	1 0	6	2	0	3	1	2	3	35	14.057142 86
CC19UMTS3C03	35.333333 33	35	- 0.1517795 9	59	11.439150 61	0	0	1	3	6	8	1 0	5	2	7	35	14.142857 14
CC19USTA3C03	38.242424 24	38	0.1405096 35	67	14.095722 54	0	3	1	2	6	9	8	4	2	6	35	13.628571 43

CATEGORY

CATEGORY		
X	Y	Z
CC19UMTS3C03		CC19USTA1C01
CC19USTA3C03		CC19UMTS1C01
		CC19UMTS2C02

BSC CHEMISTRY 2019

Third semester grade distribution

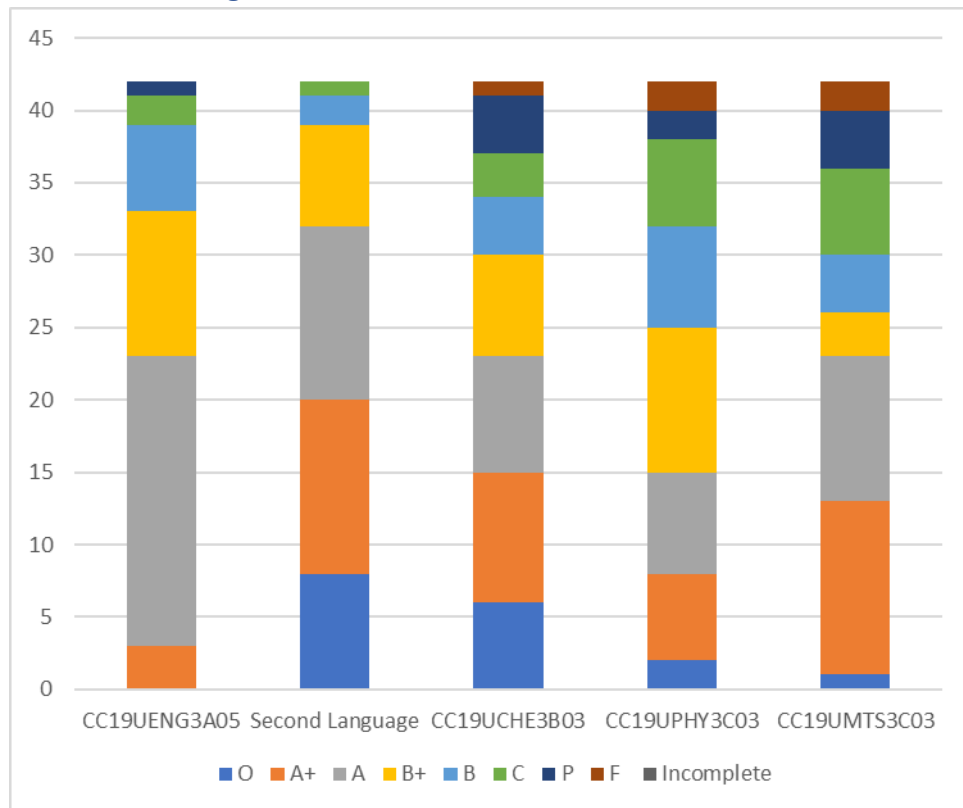

Z SCORE

CLASS AVERAGE	72.51163	85.2093	77.34 884	61.27907	52.04651	45.2093	72.85714	82.88 095	55.88095	50.59524	52.04762
SUBJECT	CC19UEN G2A03	CC19UEN G2A04	Secon d	CC19UCH E2B02	CC19UPH Y2C02	CC19UMT S2C02	CC19UEN G3A05	Secon d	CC19UCH E3B03	CC19UPH Y3C03	CC19UMT S3C03

			Langu age					Langu age			
AGNES P J	4	8	3	7	-9	7	7	6	12	10	10
AISWARYA LAKSHMI	4	-17	-7	-2	-5	1	-6	-8	-4	-2	0
AMAL V M	-26	-27	-26	-24	-19	-13	-22	-17	-16	-14	-14
ANAMIKA VIDHYANANDAN	-2	10	5	-3	0	-2	3	1	5	-5	4
ANU JOY	-21	-2	-4	-3	-10	-12	-8	-11	-8	-3	-3
ANUKRISHNA K U	-5	1	-7	-8	-10	-2	-1	3	0	-7	-7
ATHIRA MADHUSOODANA N	8	-5	1	-2	-9	6	4	2	1	1	8
AYANA C.B	-15	0	-15	-8	-3	-11	-7	-5	-16	-7	-11
FAREEDUDDEEN P	-15	-4	-14	-26	-4	-14	-12	-6	-10	-4	-12
HARICHANDANA K A	6	3	-8	-1	-1	5	8	8	1	2	12
HELEN ROSE J	5	5	5	4	-5	1	3	9	4	0	11
KAUSALYA M	-10	-4	-27	-20	-20	-14	1	-11	-9	-14	-9
KEERTHANA T.M	8	-7	1	6	-1	16	4	-4	10	9	6
KIRAN N	-1	1	-13	10	-4	5	-47	-48	-32	-32	-29
PADMINI C MENON	1	8	9	7	1	10	1	9	11	11	6
SANDHRA MARIA V.S	2	10	-4	3	0	-2	10	6	0	6	6
SANIGA SURESH	-16	-2	-10	-11	2	-13	-1	8	0	-8	-11
ALSIYA NAVAS	6	8	-2	10	5	12	5	-1	8	15	13
AMAYA JOHNS	3	10	6	1	4	3	1	2	4	11	6
ANAGHA KIZHAKKUMTHALA	3	8	12	10	8	9	8	6	6	-2	8
ANAINA FRANCY CHAZHOOR	5	-2	-3	6	-4	8	3	1	9	3	10
ANJALY V NAIR	-7	6	-4	-4	-13	-6	1	-7	-6	-4	-5

ANN MARIA SYMON	5	3	2	3	-6	-5	4	-3	6	0	4
ARYA BIJU	-1	11	15	2	-5	2	3	3	7	0	-2
ASHIKA K M	9	-2	-4	7	6	6	8	-2	6	0	8
ATHIRA B	-6	11	4	8	14	-7	4	-2	10	4	9
CHRISTIYA JOHNSON	2	6	10	10	15	18	6	2	-1	7	4
CILJA SUNNY	8	13	15	10	14	19	3	2	10	8	10
GEETHANJALY T	16	10	12	10	10	20	11	6	12	7	11
GOKULA VENU	14	10	10	9	9	7	2	4	12	14	9
GREESHMA E	-1	0	3	-11	9	-12	-7	-5	3	-9	-9
KAVYA K S	8	-5	1	-8	9	-8	2	0	8	7	-3
MUHAMMED RIJAZ P T	-19	-32	-7	-23	-24	-21	-5	-9	-14	-18	-18
NAYANA S	2	-14	3	5	4	3	1	-2	3	6	4
SNANIYA V U	7	-14	3	-9	5	-8	-14	-4	-23	-20	-21
ANGEL ROSE I B	15	-2	6	4	-7	-2	3	8	-6	-6	-9
ANN MARY JOY	-9	-9	-4	1	-6	-10	3	7	1	2	4
ANNA THOMAS	5	-2	15	10	16	4	6	8	1	8	2
ARYA P D	-7	-9	6	8	-3	-8	-8	6	-13	-3	-9
DIYA RAJ	9	3	13	7	14	13	6	11	11	16	7
LEEN MARIYA SHAJU	-11	3	-11	-5	-4	-5	1	8	-6	-2	-7
NAVYA K SINTHO	8	8	2	5	11	1	7	5	-2	3	-1
STENY JAMES	10	3	10	9	18	1	11	11	3	11	8

CRA PAPER

Division	Average marks	median	skew	Maximum marks	Std deviation	O	A +	A	B +	B	C	P	F	Incomplete	Total Fail	total	Avg internal marks
CC19UENG1A01 Credit : 3 IA Max - 15 ESE Max - 60	61.279069 77	63	- 1.252784 759	72	7.287711 71	2	1 6	1 7	5	2	1	0	0	0	0	43	11.60465116
CC19UENG1A02 Credit : 3 IA Max - 15 ESE Max - 60	59.651162 79	62	- 1.430394 354	75	8.552036 017	2	1 3	1 8	7	0	2	1	0	0	0	43	13.95348837
Second Language Credit : 4 IA Max - 20 ESE Max - 80	79.674418 6	81	- 0.570944 471	97	12.22550 209	4	1 3	1 2	8	5	1	0	0	0	0	43	17.3255814
CC19UCHE1B01 Credit : 2 IA Max - 15 ESE Max - 60	60.627906 98	64	- 1.048162 515	74	11.53880 256	7	1 6	8	6	2	3	1	0	0	0	43	13.60465116
CC19UPHY1C01 Credit : 2 IA Max - 15 ESE Max - 60	49.883720 93	50	- 0.234747 932	67	11.42722 168	0	8	6	1 0	7	8	4	0	0	0	43	11.97674419
CC19UMTS1C01 Credit : 3 IA Max - 15 ESE Max - 60	42.023255 81	41	0.008258 237	72	12.66131 787	1	0	4	8	7	1 3	3	0	7	7	43	12.39534884
CC19UENG2A03	72.511627 91	76	- 0.821963 4	92	11.98882 832	0	3	2	7	7	3	1	0	0	0	43	17.58139535
CC19UENG2A04	85.209302 33	86	- 1.348310 267	93	5.918325 614	0	2 5	1 6	2	0	0	0	0	0	0	43	19.3255814
Second Language	77.348837 21	80	- 0.727793 232	96	12.09069 639	3	7	1 6	1 1	4	2	0	0	0	0	43	16

CATEGORY

CATEGORY		
X	Y	Z
CC19UMTS1C01		

BSC PHYSICS 2019

Third semester grade distribution

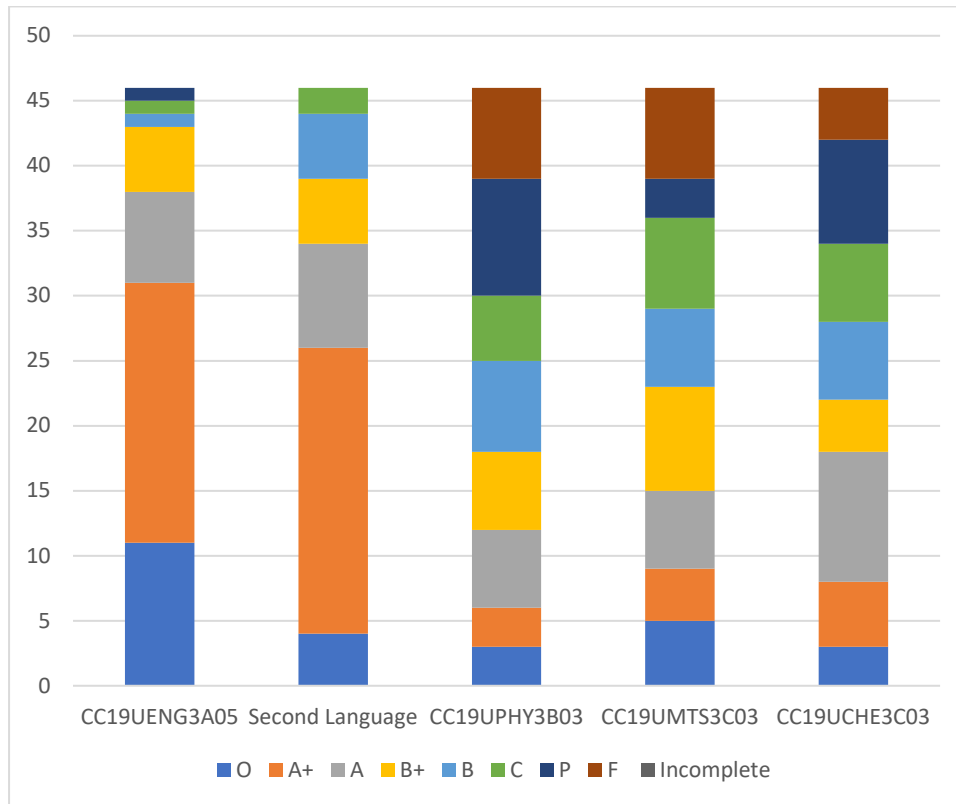

Z score

CLASS AVERAGE	66.08695 65	76.04347 83	74.869 5652	49.65217 39	43.82608 7	54.17391 3	85.28260 9	81.608 6957	43.08695 65	47.17391 3	47.08695 65
SUBJECT	CC19UEN G2A03	CC19UEN G2A04	Second Langua ge	CC19UPH Y2B02	CC19UMT S2C02	CC19UCH E2C02	CC19UEN G3A05	Second Langua ge	CC19UPH Y3B03	CC19UMT S3C03	CC19UCH E3C03
AKHILESH DAS V. D.	-11	-9	-15	-10	-12	-10	-12	-7	-12	-13	-13
ANN THERESSE ANTO	-4	1	-1	-6	2	1	4	4	-6	-6	-5
ANNA MARIA TOMY K	1	8	8	4	2	6	7	7	8	11	10
ASWATHI K U	5	2	6	4	5	8	7	-2	9	2	4
BEJOY JAYARSON	1	1	4	0	4	3	4	4	-3	-1	-3
BHADRA N S	-11	-11	-15	-16	-7	-15	-5	-13	-13	-13	-13
CATHARIN LOUIS	7	4	8	6	8	10	6	-2	11	14	9
HRITHIKA MERIN PETER	3	4	4	2	5	2	4	3	1	12	3
JERIN P J	1	-3	-3	7	1	-4	2	0	6	6	6
JESSICA ELIZEBATH JOFFY	5	6	-3	3	5	3	5	7	9	6	0
JOSEPH ANTO	5	0	-4	10	3	9	0	4	6	3	5
JULIYA K DAVIS	8	10	7	10	9	9	4	7	11	5	6
KRISHNAPRIYA E S	9	8	5	10	5	8	7	8	8	-3	10
LIYA POLY	3	8	-10	-4	-2	-4	1	2	1	-3	0

MONICA M.S	10	8	8	10	18	11	7	8	17	15	14
NEHA MARIYA	4	7	-1	-1	0	-9	4	8	-2	0	1
PRIYAMOL T KURIAN	10	6	7	8	15	10	5	7	9	13	11
ROSE PAUL	8	8	-3	-2	-4	6	4	4	-5	-3	-8
ROSE RAPHEL	9	8	11	9	16	11	7	7	13	14	11
SARATH KRISHNA P S	-26	-31	-30	-25	-22	-24	-33	-33	-20	-21	-22
SAYANA SUBRAMANIAN	-10	-7	-7	-9	-7	-11	-7	-7	-7	-6	-6
ADARSH P S	-11	-16	-7	-19	-16	-17	-6	-6	-13	-14	-15
ALEENA ROSE SHAJU	3	0	2	-2	-3	3	1	1	-7	-4	-2
ANAGHA ANTONY	6	4	9	12	13	11	7	7	16	14	15
ANISHA SHAJI	4	5	10	3	3	-5	5	7	1	1	5
ANITTA JIBBY	10	8	5	3	9	7	4	4	6	7	9
ASWIN M G	-26	-31	-30	-25	-22	-24	-33	-33	-20	-21	-22
GANGA RAJEEV	2	1	4	2	9	2	4	1	-1	7	2
HELMA SEBASTIAN	6	1	9	2	-4	0	4	7	-4	6	-5
HELNA SEBASTIAN	0	1	9	-2	-4	1	1	7	-4	4	-7
JOPOL M EDAPPILLY	7	4	6	8	5	5	7	3	6	1	1
JOSEBEN M J	1	-4	-1	4	-7	4	-4	-5	-6	-5	-9
LIJO ANTONY	0	2	6	8	-5	6	4	6	0	3	6
LIZ JOHNSON PANADAN	10	7	7	6	7	6	7	8	1	6	8
MEENU C IGNATIUS	0	6	6	4	13	6	6	4	13	12	13

MOHAMMED THUFAL A K	-11	-3	-2	4	-14	-2	-2	-9	-7	-14	-9
ROHITH P S	-1	0	-1	9	8	6	4	-3	3	8	9
SANDRA S MARIYA	5	4	5	11	7	11	4	4	11	9	9
SHREYA JAYAPRAKASH	10	6	6	5	0	4	6	5	3	-3	6
SONA K SANTHOSH	-16	-9	1	-10	-5	-7	-5	-2	-11	-12	-8
SREELAKSHMI.P	12	8	9	12	8	11	6	5	12	8	8
SWATHI MENON	7	7	9	7	10	9	6	7	4	3	-2
THARISH K S	5	6	2	-5	-7	-6	5	3	-10	-5	-8
VIJILJITH M V	-17	-14	-10	-20	-16	-19	-19	-12	-13	-15	-16
VISHNU K S	8	6	4	7	9	9	4	4	17	13	15
ARYA VIJAYAN	-5	3	4	0	-2	-5	2	1	-2	1	1
SANGEETH P S	-11	-4	-8	-10	-13	-10	-5	-4	-13	-12	-8
SIDHARTH P BABU	-26	-31	-30	-25	-22	-24	-33	-33	-20	-21	-22
V R SIDHARTH	2	3	4	-3	-6	-1	2	6	-5	-5	-2

Cra paper

Division	Average marks	median	skew	Maximum marks	Std deviation	O	A +	A	B +	B	C	P	F	Incomplete	Total fail	total	Avg internal marks	
CC19UENG1A01 Credit : 3 IA Max - 15 ESE Max - 60	57.541666 67	60.5	- 1.254751 061	73	9.961539 515	2	1 1	2 1	6 6	4 4	3 3	0 0	0 0	2	2	49	13.24489796	
CC19UENG1A02 Credit : 3 IA Max - 15 ESE Max - 60	55.081632 65	61	- 1.592766 893	69	14.87004 362	0	1 8	1 7	3 3	1 3	3 4	4 0	0 0	3	3	49	13.63265306	
Second Language Credit : 4 IA Max - 20 ESE Max - 80	73.166666 67	79.5	- 1.156597 891	94	16.82998	0	1 5	1 4	7 7	5 5	2 2	4 4	0 0	2	2	49	16.53061224	
CC19UPHY1B01 Credit : 2 IA Max - 15 ESE Max - 60	49.387755 1	52	- 0.608252 166	75	19.74505 88	6	9	5	1 1	2 2	5 5	4 4	0 0	7	7	49	12.18367347	
CC19UMTS1C01 Credit : 3 IA Max - 15 ESE Max - 60	44.020833 33	50.5	- 0.774482 905	72	16.90334 171	1	2	0	1 2	1 2	7 7	5 5	2 2	0	10	10	49	12.6122449
CC19UCHE1C01 Credit : 2 IA Max - 15 ESE Max - 60	53.346938 78	58	- 1.108653 959	75	18.34001 888	5	4	8	7	4	4	1	0	6	6	49	13.57142857	
CC19UENG2A03	66.086956 52	70.5	- 0.955201 873	91	18.25598 969	0	6	1	1 2	7 7	2 2	6 6	2 2	0	2	46	18.08695652	

CC19UENG2A04	76.043478 26	80	- 1.186841 9	94	14.66205 461	0	1 8	1 0	9 3	3 4	2 0	0	0	46	18.95652174		
Second Language	74.869565 22	79	- 0.964267 601	96	15.72345 551	1	1 4	1 4	6 4	4 5	2 0	0	0	46	15.89130435		
CC19UPHY2B02	49.652173 91	53.5	- 1.027703 298	69	15.18949 548	0	8	9	2	6	4	4	3	0	3	46	13.30434783
CC19UMTS2C02	43.826086 96	45.5	- 0.251605 431	75	16.27036 071	2	3	7	9	7	5	8	5	0	5	46	12.15217391
CC19UCHE2C02	54.173913 04	58.5	- 0.892770 161	75	17.04021 954	7	1 0	9	5	4	4	4	3	0	3	46	13.7826087
CC19UENG3A05	85.282608 7	89	- 1.920476 448	98	13.24414 008	1 1	2 0	7	5	1	1	1	0	0	0	46	18.7173913
Second Language	81.608695 65	86	- 1.141749 217	96	13.25557 034	4	2 2	8	5	5	2	0	0	0	0	46	18.80434783
CC19UPHY3B03	43.086956 52	43	- 0.008988 867	75	17.73361 665	3	3	6	6	7	5	9	7	0	7	46	13.80434783
CC19UMTS3C03	47.173913 04	49	- 0.327836 539	75	18.26873 996	5	4	6	8	6	7	3	7	0	7	46	14.41304348
CC19UCHE3C03	47.086956 52	47.5	- 0.270588 946	74	16.86261 623	3	5	0	4	6	6	8	4	0	4	46	13.43478261

Category

CATEGORY		
X	Y	Z
CC19UMTS1C01		
CC19UPHY3B03		
CC19UMTS3C03		

BSC PHYSICS SF 2019

Third semester grade distribution

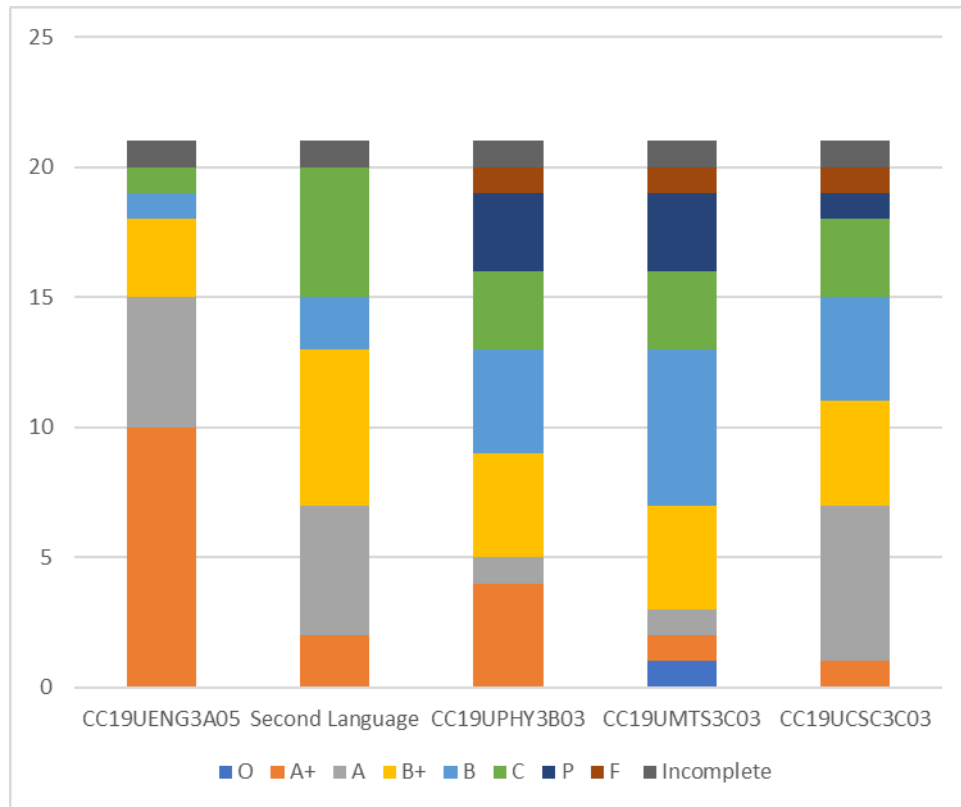

Z SCORE

CLASS AVERAGE	57.57143	79.38095	66.42857	46.57143	36.61905	53.42857	81.3	68.25	46.65	44.85	49.85
SUBJECT	CC19UENG 2A03	CC19UENG 2A04	Second Language	CC19UPHY 2B02	CC19UMT S2C02	CC19UCSC 2C02	CC19UENG 3A05	Second Language	CC19UPHY 3B03	CC19UMT S3C03	CC19UCSC 3C03
AMAL JOY	10	10	5	6	0	12	#VALUE!	#VALUE!	#VALUE!	#VALUE!	#VALUE!
ARDHRA M S	12	13	11	8	11	2	11	1	2	0	7
RIYANTA CORREYA	13	11	13	11	19	9	10	6	7	5	14
ADAM GIL CHRIST JOY	-5	2	-14	-13	-8	-8	-2	-17	-21	-13	-7
ANEENA SHAJAHAN	7	8	8	-2	-2	11	3	10	-8	5	9
DEVARAJ K R	7	6	1	4	3	-5	7	8	-2	1	2
JOSEPH J ALEN	-4	-6	-16	-7	-8	-12	-9	-17	-13	-21	-18
K S SETHULAKSHMI	-4	-8	-19	-10	-8	-9	-2	-12	-1	-9	-7
LAKSHMIPRIYA T.P	-13	-10	-14	-5	-6	-7	-6	-11	-7	2	-2
LAKSHMIPRIYA. T.U	-4	5	5	0	2	7	8	16	15	16	4
NISHIKANTH V S	-4	4	5	-1	-3	9	-14	3	-4	0	-3
RAHUL C SURESH	-24	-28	-17	-12	-16	-25	-26	-14	-11	-10	-26
SAYUJYA K.B	0	0	0	-5	-8	-1	-1	-3	4	-4	4
SREELAKSHMI T.J	-1	-7	-7	-6	-5	-5	1	0	4	0	-9

ADILA AP	-7	7	10	-1	3	14	9	10	14	6	10
ANAND KRISHNAN	-6	-3	6	-13	-8	-6	11	14	0	-6	5
ASHIK P ANTONY	-8	-16	4	-10	-5	-10	-16	1	-9	-2	6
DEVIKA T SURESHBABU	8	5	4	17	5	7	5	1	5	3	7
DILNA SAJI	20	11	8	7	16	10	7	7	14	13	10
FARHAN A F	0	2	5	23	23	7	-1	-5	15	21	-1
NIHAL MOHAMMED	3	2	4	7	-5	0	4	4	-1	-7	-5
SURYADEV K S	#VALUE!	#VALUE!	#VALUE!	#VALUE!	#VALUE!	#VALUE!	#VALUE!	#VALUE!	#VALUE!	#VALUE!	#VALUE!

CRA PAPER

Division	Average marks	median	skew	Maximum marks	Std deviation	O	A +	A	B +	B	C	P	F	Incomplete	Total fail	total	Avg internal marks
CC19UENG1A01 Credit : 3 IA Max - 15 ESE Max - 60	58.863636 36	59	- 0.192429 1	71	6.826387 559	0	6	9	6	1	0	0	0	0	0	22	13.09090909
CC19UENG1A02 Credit : 3 IA Max - 15 ESE Max - 60	53.818181 82	53.5	- 0.411587 552	72	9.864010 406	1	3	3	1	0	4	0	1	0	0	22	13.63636364

Second Language Credit : 4 IA Max - 20 ESE Max - 80	72.772727 27	73	- 0.141181 65	88	8.349119 247	0	2	7	1 0	3	0	0	0	0	0	22	14.45454545
CC19UPHY1B01 Credit : 2 IA Max - 15 ESE Max - 60	43.909090 91	46	- 0.124290 89	62	10.24420 436	0	0	2	5	8	3	4	0	0	0	22	12.31818182
CC19UMTS1C01 Credit : 3 IA Max - 15 ESE Max - 60	42.272727 27	41.5	0.450223 949	67	12.96582 254	0	2	1	3	5	5	1	0	5	5	22	11.95454545
CC19UCSC1C01 Credit : 2 IA Max - 15 ESE Max - 60	55.409090 91	55	0.089753 49	71	8.215311 436	0	5	4	9	3	1	0	0	0	0	22	13.63636364
CC19UENG2A03	57.571428 57	56	- 0.176532 444	84	12.95596 939	0	0	2	5	4	8	1	1	0	1	21	18.28571429
CC19UENG2A04	79.380952 38	81	- 1.251195 927	92	10.08204 439	0	7	8	4	1	1	0	0	0	0	21	18.80952381
Second Language	66.428571 43	73	- 0.873910 101	87	16.33882 318	0	1	6	8	1	0	5	0	0	0	21	17.04761905
CC19UPHY2B02	46.571428 57	46	0.660943 204	68	9.130013 3	0	1	2	5	6	7	0	0	0	0	21	14.76190476
CC19UMTS2C02	36.619047 62	33	0.958419 094	64	11.78760 447	0	1	1	2	1	5	0	1	0	1	21	13.0952381
CC19UCSC2C02	53.428571 43	53	- 0.572467 866	69	10.75440 109	0	4	5	3	7	1	1	0	0	0	21	14.0952381

CC19UENG3A05	81.3	84	- 1.136020 479	94	11.62166 76	0	0	5	3	1	1	0	0	1	1	21	19
Second Language	68.25	69.5	- 0.392502 859	89	13.32933 054	0	2	5	6	2	5	0	0	1	1	21	18
CC19UPHY3B03	46.65	45.5	- 0.154712 996	68	14.63692 159	0	4	1	4	4	3	3	1	1	2	21	14.52380952
CC19UMTS3C03	44.85	45	0.165041 877	74	13.63538 354	1	1	1	4	6	3	3	1	1	2	21	14.76190476
CC19UCSC3C03	49.85	53.5	- 1.080882 43	67	12.59605 201	0	1	6	4	4	3	1	1	1	2	21	14.04761905

CATEGORY

CATEGORY		
X	Y	Z
CC19UMTS3C03		

BSC GEOLOGY 2019

Third semester grade distribution

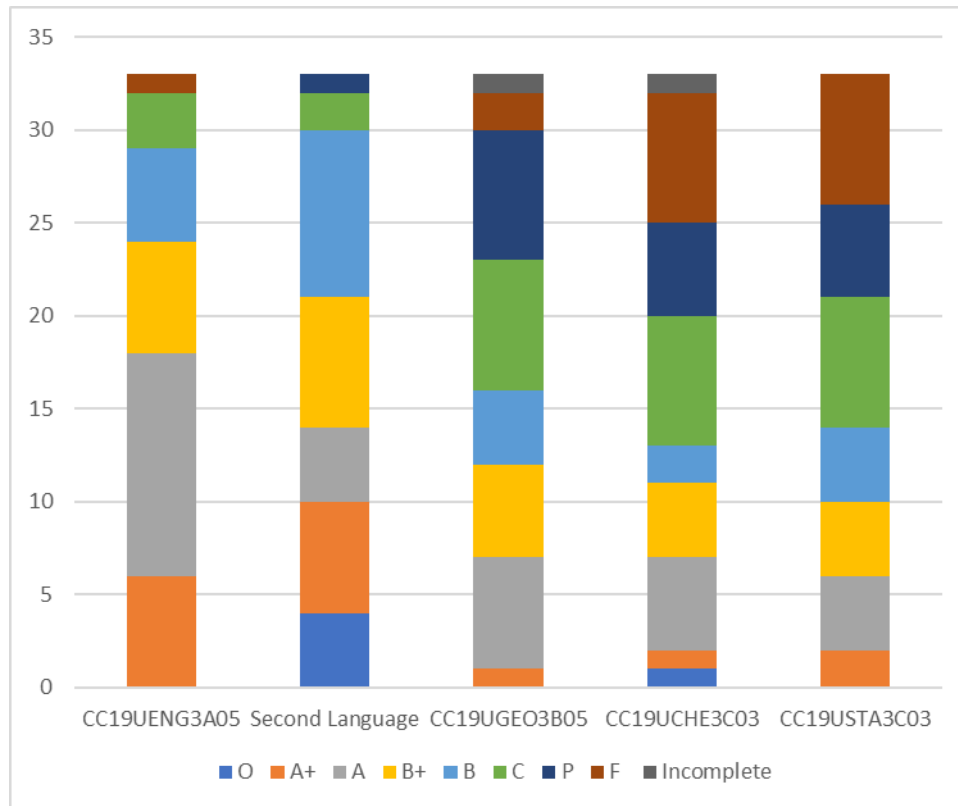

Z SCORE

CLASS AVERAGE	63.21212 12	78.69697	72.242 4242	45.84848 48	42.57575 76	46.33333 3	71.27272 73	72.666 6667	43.2188	39.125	38.72727 27
SUBJECT	CC19UEN G2A03	CC19UEN G2A04	Second Langua ge	CC19UGE O2B03	CC19UCH E2C02	CC19UST A2C02	CC19UEN G3A05	Second Langua ge	CC19UGE O3B05	CC19UCH E3C03	CC19UST A3C03
AKSA VARGHESE	8	7	11	7	12	13	13	13	18	20	14
ATHIRA ANAND	1	3	-5	6	-7	6	2	0	-4	2	-2
ATHIRA BIJU	2	6	6	9	-4	1	8	12	4	7	-2
C.S FATHIMATHUL PARVEEN	9	3	-2	-3	-8	-3	3	3	3	2	1
CATHERINE C JOSEPH	10	8	12	15	14	6	11	11	14	14	13
INDUJA S	12	11	16	14	18	18	10	13	13	11	19
IRINE ANTONY	0	4	-5	1	0	-9	2	-2	-2	-5	-6
JEEVAN P KUMAR	6	3	0	4	7	13	2	6	6	6	7
MOHAMMED ASLAM D H	-6	5	0	0	-4	-11	3	-12	-17	-9	-9
MRINAL RAJESH	7	3	3	-1	6	5	3	-1	5	-4	8
NAZNA NAZAR	12	7	11	9	10	9	8	10	10	9	9
PRADEESHA N P	6	4	-6	3	-1	-5	-3	-5	-4	-2	-2
SILPA JOBY	6	1	6	7	4	1	7	-10	11	-2	1
SWATHY V NAIR	-6	1	2	-6	1	2	3	-7	1	-2	5
ABHIJITH DEEPU	-10	-6	-6	-15	-8	-18	-9	-5	-10	-12	-14
ADHEENA MARIYA JOHNY	-7	2	-2	0	-8	-10	5	9	-8	-6	-6
ALFAZ RASHEED	1	-1	-4	-1	-8	-9	-11	-5	-10	-12	-5
ANSHAL GEORLY	13	5	10	10	14	16	5	5	12	8	10
ANUGRAHA DAS	14	8	7	9	12	8	9	7	8	17	16
ASILRAJ .A	-14	-13	-4	-13	-15	-11	-25	-17	#VALUE!	#VALUE!	-15
ASWINI A S	-7	-9	0	-8	-8	-3	-7	0	-10	-12	-11

BRAHMA SHINE	2	2	1	-5	0	-4	3	-1	-4	1	4
JELNA MARIYA JOY	7	11	10	7	16	10	3	9	6	14	12
JULIUS BABU	-6	-6	-7	-2	3	-1	-5	-7	2	-5	-2
KRISHNADEV M MADANAN	-6	-1	-6	0	-8	-8	-1	-2	-9	-13	-12
LINIYA BABY	-8	2	-5	-2	-4	-1	4	-3	-1	-2	-6
PRIYADATHA K S	-3	1	4	0	2	3	-1	3	-1	2	-1
SAYOOJ DEVAN P S	2	0	-9	2	-2	5	1	-4	-1	0	4
SONY S	-33	-43	-38	-37	-24	-26	-35	-35	-27	-20	-22
SREENANDH .M .S	-7	-14	-3	-4	-7	-2	-11	1	-6	-6	-10
AMALKRISHNA K S	-11	-9	-12	-11	-15	-10	-6	-4	-13	-11	-12
ANJANA K NAIR	12	8	16	11	8	16	8	13	13	14	12
SREERAJ E R	2	6	4	6	11	5	9	9	9	10	5
VYSAKH M A	-10	-10	-7	-11	-8	-5	-7	-4	-10	-11	-4

CRA PAPER

Division	Average marks	median	skew	Maximum marks	Std deviation	O	A +	A	B +	B	C	P	F	Incomplete	Total fail	total	Avg internal marks
CC19UENG1A01 Credit : 3 IA Max - 15 ESE Max - 60	55.67647	55	- 0.5224 1	74	10.14358	1	7	8	1 2	3	2	1	0	0	0	34	11.82353
CC19UENG1A02 Credit : 3 IA Max - 15 ESE Max - 60	51.55882	52.5	-0.536	70	11.05137	0	6	3	1 5	5	3	1	0	1	1	34	14.08824
Second Language Credit : 4 IA Max - 20 ESE Max - 80	71.94118	73.5	- 0.9166 2	95	16.41681	1	9	6	9	4	3	0	0	2	2	34	15.41176
CC19UGEO1B01 Credit : 3 IA Max - 15 ESE Max - 60	44.52941	44.5	0.0049 85	67	12.3466	0	2	4	7	5	1 0	4	0	2	2	34	11.85294
CC19UCHE1C01 Credit : 2 IA Max - 15 ESE Max - 60	45.91176	48	- 0.3904 7	75	16.5243	1	5	3	8	5	5	1	0	6	6	34	10.73529
CC19USTA1C01 Credit : 3 IA Max - 15 ESE Max - 60	49.91176	52.5	- 0.3294 2	75	17.9247	4	7	4	3	4	5	4	0	3	3	34	12.08824
CC19UENG2A03	63.21212	65	- 0.0541 4	88	15.27612	0	2	7	8	4	8	4	0	0	0	33	17.42424

CC19UENG2A04	78.69697	82	- 0.8855 7	95	11.53117	2	9	3	4	3	2	0	0	0	0	33	18.48485
Second Language	72.24242	70	0.4002 17	100	13.78638	2	5	6	8	1 0	2	0	0	0	0	33	16.21212
CC19UGEO2B03	45.84848	45	- 0.2815 6	62	9.069596	0	0	3	1 0	1 1	5	4	0	0	0	33	13.27273
CC19UCHE2C02	42.57576	41	0.2356 67	73	16.09159	1	3	4	4	4	6	9	2	0	2	33	12.78788
CC19USTA2C02	46.33333	46	0.0897	75	15.36568	3	2	3	7	4	6	7	1	0	1	33	13.12121
CC19UENG3A05	71.27273	75	- 1.2750 9	94	15.52472	0	6	2	6	5	3	0	1	0	1	33	18
Second Language	72.66667	70	- 0.0955 5	97	15.82258	4	6	4	7	9	2	1	0	0	0	33	18.0303
CC19UGEO3B05	43.21875	42.5	0.0147 59	70	13.85579	0	1	6	5	4	7	7	2	1	3	33	13.09091
CC19UCHE3C03	39.125	36.5	0.2808 16	75	17.53292	1	1	5	4	2	7	5	7	1	8	33	13.57576
CC19USTA3C03	38.72727	36	0.1535 2	71	16.13667	0	2	4	4	4	7	5	7	0	7	33	13.87879

CATEGORY

CATEGORY		
X	Y	Z
CC19UCHE3C03		
CC19USTA3C03		

BSC GEOLOGY SELF 2018

Third semester grade distribution

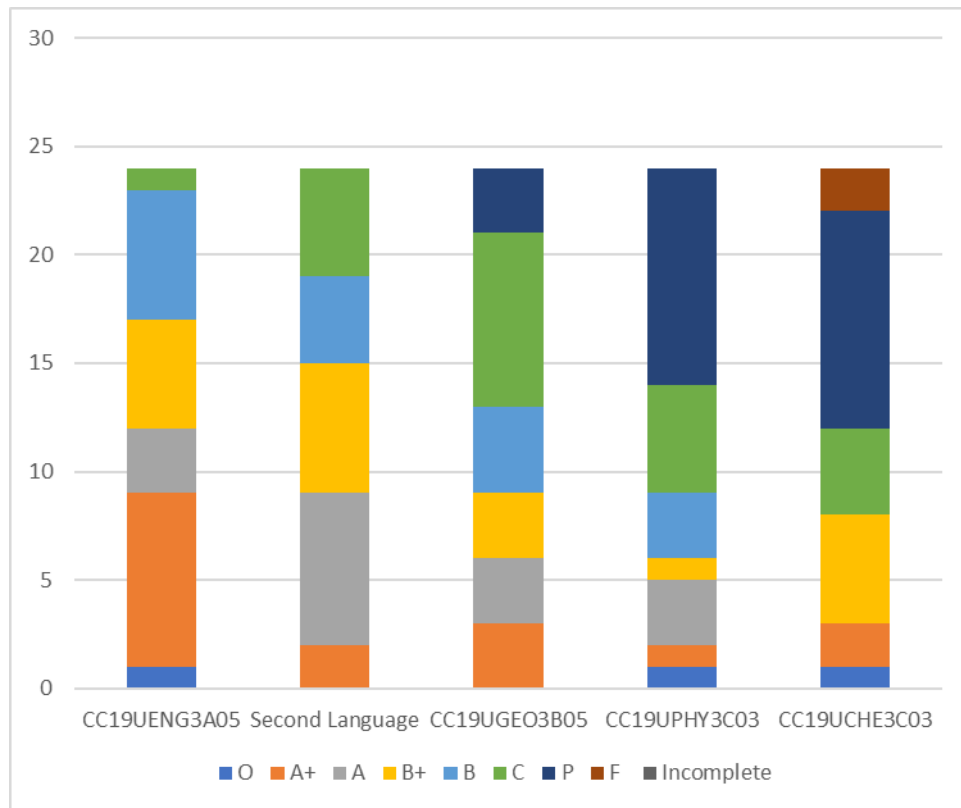

Z SCORE

CLASS AVERAGE	64.30435	56.20833	69.875	50.29167	44.54167	41.83333	75.04167	80.95833	67.47826	45.16667	46.16667
SUBJECT	CC19UEN G2A03	CC19UEN G2A04	Second Langu age	CC19UGE O2B03	CC19UCH E2C02	CC19UPH Y2C02	CC19UEN G3A05	Second Langu age	CC19UGE O3B05	CC19UPH Y3C03	CC19UCH E3C03
ABIJITH M M	18	7	18	17	11	12	14	6	20	22	16
GAYATRY K.	1	6	13	0	-1	-4	10	-2	4	-8	0
ADARSH GOPALAKRISHNA N	1	-3	-10	-9	-8	-3	-1	-14	-7	-8	-8
ADITHYA K	0	0	-7	8	3	-1	-4	2	13	9	9
ANNIE K. MOONY	0	-1	-10	7	1	-8	9	-9	-4	-10	-2
BINIYAS P B	-10	3	-1	-2	-6	3	-3	-17	-9	-6	-8
HARIPRIYA HARIDAS	-1	-6	-11	-16	-12	-15	-11	-11	-8	-10	-8
JUSTIN. K. JOHN	2	4	5	-7	1	0	0	-1	-9	4	-4
LAKSHMI C B	-1	6	-6	-3	4	0	7	-3	0	14	8
MEGHA.V.M	2	13	#VAL UE!	9	1	-6	-19	-12	-10	-8	-8
MIDHUSHA K L	#VALUE!	-29	-15	-15	-14	-16	-13	-8	-7	-9	-8
ZACHARIAS BENNY	-13	-15	-22	-11	-14	-4	4	-14	-15	-10	-14
ABHIRAMI SAJAN K	-2	6	6	1	-7	0	8	9	6	0	9
APARNA T P	-10	13	7	12	5	7	10	9	-3	-3	1
ARJUN RAM E	-15	-11	-4	-9	2	7	-4	-2	-4	1	-5
DONA JOY	15	7	15	12	14	27	14	18	15	5	9
GAUTHAM LAL	-13	-6	-2	2	-7	-7	-11	6	-14	-10	-14

HAFES IQBAL S	-4	-7	1	-3	-10	-9	-12	4	2	-3	-8
HANAN SHOUKATH A K	-2	6	-6	2	-9	-8	-3	-6	-9	-10	-7
JENIFER THOMAS .A .A	-5	-14	-1	-11	-2	-5	-9	0	0	-5	-4
NANDHANA M S	-8	6	4	-16	-6	-8	-14	11	3	-4	0
NAVEENA JAMES	14	11	5	9	18	14	11	10	16	17	22
SOORAJ.E.S	12	1	9	5	20	11	6	11	12	16	16
SWAROOPA.K.M	21	4	11	15	16	11	10	14	9	12	10

CRA PAPER

Division	Average marks	median	skew	Maximum marks	Std deviation	O	A +	A	B +	B	C	P	F	Incomplete	Total fail	total	Avg internal marks
CC19UENG1A01 Credit : 3 IA Max - 15 ESE Max - 60	57.33333	57.5	- 0.8045 6	73	9.191994	1	6	8	5	3	0	1	0	0	0	24	13.45833
CC19UENG1A02 Credit : 3 IA Max - 15 ESE Max - 60	56.20833	55	- 0.0768 1	69	7.002976	0	5	5	1 0	4	0	0	0	0	0	24	13.54167
Second Language Credit : 4 IA Max - 20 ESE Max - 80	69.875	73	- 0.4623 7	88	12.57434	0	3	8	6	4	3	0	0	0	0	24	15.08333
CC19UGEO1B01 Credit : 3 IA Max - 15 ESE Max - 60	50.29167	51	- 0.5779 3	64	10.18729	0	2	7	6	3	5	1	0	0	0	24	10.95833
CC19UPHY1C01 Credit : 2 IA Max - 15 ESE Max - 60	44.54167	44.5	- 0.1665 3	63	10.85469	0	0	3	7	4	7	2	0	1	1	24	11.08333
CC19UCHE1C01 Credit : 2 IA Max - 15 ESE Max - 60	41.83333	40.5	0.1101 02	66	12.42601	0	1	1	7	2	6	5	0	2	2	24	11.5
CC19UENG2A03	64.30435	63	0.5622 65	88	11.45916	0	2	3	4	9	5	0	0	1	1	24	18.125

CC19UENG2A04	80.95833	83.5	- 1.2621 6	90	7.123013	0	1	1	0	3	1	0	0	0	0	0	24	18.54167
Second Language	67.47826	66	- 0.1736 6	94	15.03895	0	3	6	4	5	4	1	0	1	1	24	17.20833	
CC19UGEO2B03	45.16667	45.5	0.0082 88	63	10.41181	0	0	4	5	7	5	3	0	0	0	24	9.375	
CC19UCHE2C02	46.16667	46	0.5675 41	74	13.96787	2	2	1	4	5	5	5	0	0	0	24	13.625	
CC19UPHY2C02	44	42	0.7933 15	72	10.46734	1	0	2	4	5	1	0	2	0	0	24	13.58333	
CC19UENG3A05	75.04167	74	- 0.2563 9	95	14.0108	1	8	3	5	6	1	0	0	0	0	24	18.75	
Second Language	68.45833	68	- 0.1071 5	92	13.44871	0	2	7	6	4	5	0	0	0	0	24	17.83333	
CC19UGEO3B05	45.5	43.5	0.4434	70	12.46212	0	3	3	3	4	8	3	0	0	0	24	12.875	
CC19UPHY3C03	40.70833	36	0.8494 03	72	14.25079	1	1	3	1	3	5	0	0	0	0	24	14.66667	
CC19UCHE3C03	39.75	35	0.6270 16	75	16.01154	1	2	0	5	0	4	0	2	0	2	24	14.16667	

Category

CATEGORY		
X	Y	Z
CC19UCHE3C03		

BSC MATHEMATICS 2019

Third semester grade distribution

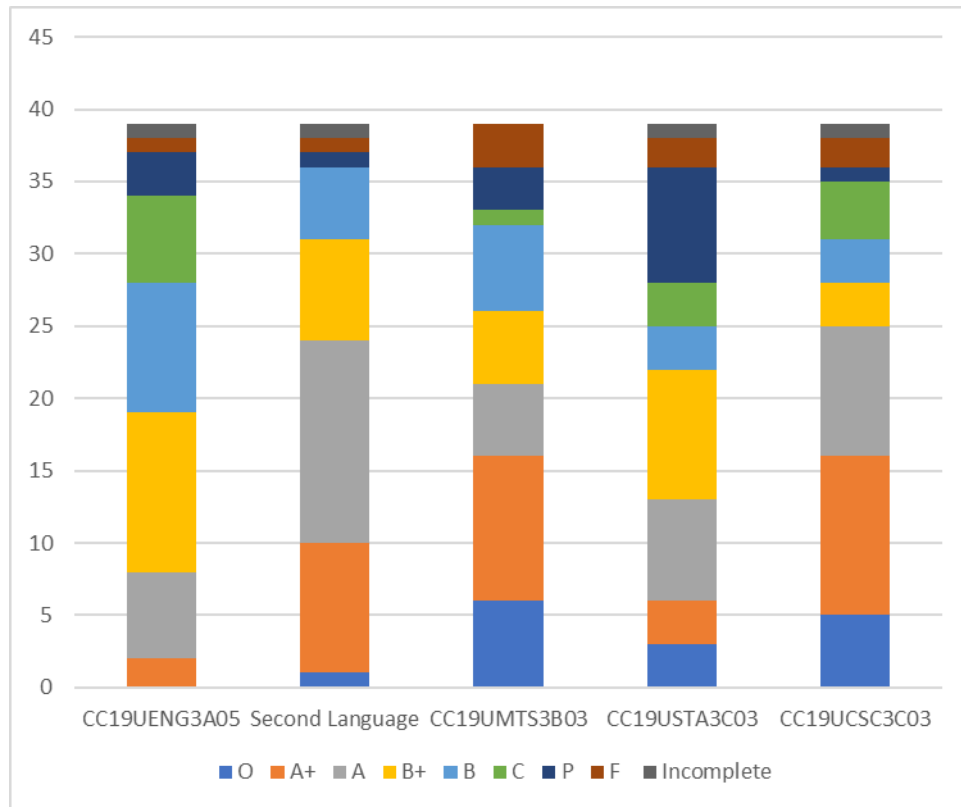

Z score

CLASS AVERAGE	66.68421	73.73684	72.71053	69.71053	54.86842	58.10526	62.92105	74.86842	72.10256	48.39474	56.63158
SUBJECT	CC19UEN G2A03	CC19UEN G2A04	Second Langu age	CC19UMT S2B02	CC19UST A2C02	CC19UCS C2C02	CC19UEN G3A05	Second Langu age	CC19UMT S3B03	CC19UST A3C03	CC19UCS C3C03
ANAGHA S	-8	6	-8	0	1	3	3	-5	3	-7	5
AKSHAYA KRISHNAN	4	3	3	1	7	5	6	4	-1	3	5
AMEER ALI A K	-2	-4	-15	0	-4	-5	-1	-23	-5	-10	-11
ANN MARIE JOSHY	-3	1	-2	8	3	3	2	-5	8	5	5
ANN MARY RAJU	5	0	-1	-11	3	5	0	-2	-2	-7	0
BIYA GEORGE	12	10	12	12	12	12	11	12	11	15	11
CHINJU THOMAS	4	1	2	-4	-2	8	4	2	1	-1	6
HIZANA. V.H	9	7	4	10	11	9	3	6	11	15	10
ISSAC JOHNSON	5	5	1	9	2	5	1	-1	7	-5	7
JINEESA C J	8	1	0	12	9	10	6	4	10	3	9
JOSEPH K.S.	3	3	-11	1	-2	6	#VALUE!	#VAL UE!	-3	#VALUE!	#VALUE!
JOVIT VARGHESE	-3	-8	-10	6	3	2	-3	-5	0	-7	-4
LAKSHMI K S	5	3	4	10	12	5	4	9	10	15	4
SAI SIVADAS K A	-10	-5	-15	-16	-13	-14	-13	-16	-18	-17	-17
VISMAYA UNNI	1	8	2	4	7	5	-5	-2	7	9	3
ABDUL AZEEZ P V	-33	-34	-31	-24	-27	-32	-30	-32	-25	-24	-28
ABIJITH P K	-8	0	-2	4	5	-1	-5	-2	-4	-1	3
ANGEL GEORGE	12	10	6	12	12	9	11	8	11	12	11
ANGEL JIMMY	7	0	5	2	-1	1	4	4	1	5	8

ANNA KIZHAKKUMTHALA	8	1	4	8	8	2	8	1	8	10	5
APARNA M M	-4	-10	3	-4	-2	-1	-6	4	3	3	6
ASWIN BABU	-7	-9	4	-11	-12	-9	-17	-1	-12	-7	-10
ATHUL SAJI	-8	5	1	2	-1	-6	-3	-3	-1	-2	-8
BINSHA C B	4	3	9	-10	-4	-7	5	5	-4	-4	1
GAYATHRI P	-33	-34	-31	-24	-27	-32	-30	-32	-25	-24	-28
HAMNA MARIYAM K B	9	12	7	9	10	5	6	2	7	8	4
MARIYA TONY	9	2	7	6	7	9	-4	5	9	8	9
MEKHA ANTO	7	6	6	0	8	4	-1	4	5	7	8
NIVEDYA K N	#VALUE!	#VALUE!	#VALUE!	#VALUE!	#VALUE!	#VALUE!	-2	4	10	2	9
PRIYA T A	0	6	9	1	2	2	9	8	4	3	5
SANDRA AUGUSTINE	4	4	9	2	6	8	1	5	9	2	6
SANDRA PRAVEEN C	4	7	4	1	-1	1	8	7	3	2	-9
TANIYA JOSE	5	3	8	-11	-12	-7	5	4	-12	-8	-4
ANSA JAMES	5	-6	-1	-11	-11	-12	-10	-5	-16	-9	-10
BINSHOY M S	-2	-1	-1	8	0	0	-1	2	-2	6	-1
DEVADATHAN A S	-5	0	9	8	7	2	6	8	7	8	2
FEBIN C FRANCIS	-2	0	-4	-11	-9	6	1	7	-12	-9	-3
PARVATHY GOPALAKRISHNAN	7	9	7	7	6	3	15	9	8	6	6
ROSH KRISHNA. V	-1	1	4	2	1	3	8	7	-2	-3	2
SREELAKSHMI SIVADAS MENON	6	9	14	11	9	10	15	9	8	13	4
YADHUKRISHNA K S	-15	-17	-9	-18	-22	-16	-9	-5	-17	-16	-21

Cra paper

Division	Average marks	median	skew	Maximum marks	Std deviation	O	A +	A	B +	B	C	P	F	Incomplete	total	Avg internal marks
CC19UENG1A01 Credit : 3 IA Max - 15 ESE Max - 60	54.97561	56	- 0.8767 2	69	7.685987	0	3	1 4	1 6	6	2	0	0	0	41	12.4878
CC19UENG1A02 Credit : 3 IA Max - 15 ESE Max - 60	49.92683	54	- 1.7116 1	67	13.27665	0	2	1 2	1 4	4	4	2	0	3	41	14.05
Second Language Credit : 4 IA Max - 20 ESE Max - 80	76.175	78	- 1.4681 8	92	12.21997	0	1 2	1 4	9 3	3	0	2	0	1	41	16.31707
CC19UMTS1B01 Credit : 4 IA Max - 20 ESE Max - 80	72.43902	73	- 0.3555 5	98	14.17048	1	9	9	9	8	3	2	0	0	41	17.63415
CC19USTA1C01 Credit : 3 IA Max - 15 ESE Max - 60	57.75	60.5	- 1.1387 1	75	13.778	7	7	1 0	9	3	0	1	0	4	41	13.60976
CC19UCSC1C01 Credit : 2 IA Max - 15 ESE Max - 60	59.3	61	- 0.8467 7	74	9.397763	2	1 1	1 4	7	3	3	0	0	1	41	13.82927

CC19UENG2A03	66.68421	71	- 0.6092 3	86	12.19904	0	2	9	1 2	8	6	1	0	1	39	17.76923
CC19UENG2A04	73.73684	75.5	- 0.9615 1	94	12.64844	0	7	3	1 1	3	3	1	0	1	39	18.64103
Second Language	72.71053	76.5	- 0.8677 5	100	15.59263	2	6	3	1 8	3	4	2	0	1	39	16.07692
CC19UMTS2B02	69.71053	71.5	- 0.7375 4	100	23.43699	5	8	4	1 1	2	0	6	2	1	39	16.82051
CC19USTA2C02	54.86842	56.5	- 0.8819	75	15.1714	4	9	6	9	4	1	4	1	1	39	13.71795
CC19UCSC2C02	58.10526	60	- 0.9788 5	75	11.73765	3	0	4	1 3	4	2	2	0	1	39	14.46154
CC19UENG3A05	62.92105	64	- 0.4287 4	89	14.19818	0	2	6	1 1	9	6	3	1	1	39	18.12821
Second Language	74.86842	79	- 1.5374 8	98	15.60868	1	9	4	1 7	5	0	1	1	1	39	18.33333
CC19UMTS3B03	72.10256	77	- 0.8512	100	23.05576	6	0	5	1 5	6	1	3	3	0	39	18.97436
CC19USTA3C03	48.39474	50.5	- 0.2688 7	75	16.06497	3	3	7	9	3	3	8	2	1	39	13.97436
CC19UCSC3C03	56.63158	61.5	- 1.1613 9	75	15.09684	5	1	9	1 3	3	4	1	2	1	39	14.51282

Category

CATEGORY		
X	Y	Z
CC19USTA1C01		

BSC MATHEMATICS SELF 2019

Third semester grade distribution

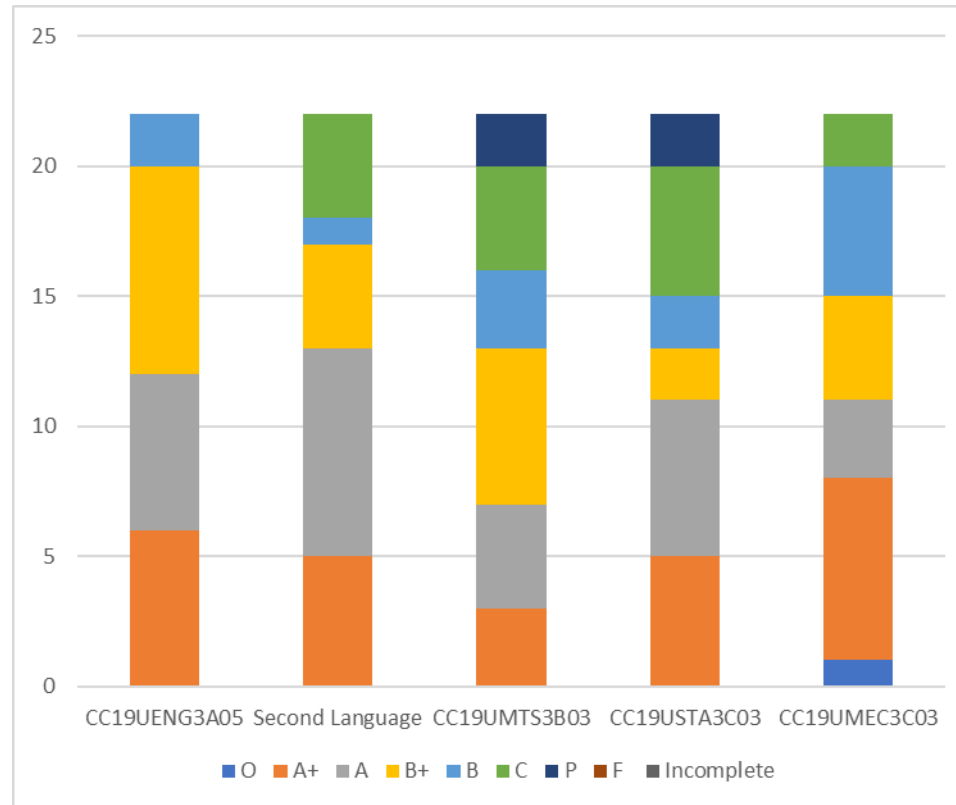

Z score

CLASS AVERAGE	67.71429	72.47619	75.85714	66	58.28571	56.95238	76.72727	73.5	66.31818	51.90909	56.63636
SUBJECT	CC19UEN G2A03	CC19UEN G2A04	Second Langu age	CC19UMT S2B02	CC19UST A2C02	CC19UME C2C02	CC19UEN G3A05	Second Langu age	CC19UMT S3B03	CC19UST A3C03	CC19UME C3C03
APARNA K U	#VALUE!	#VALUE!	#VAL UE!	#VALUE!	#VALUE!	#VALUE!	0	-1	-5	4	-12
ASWIN P B	-13	-6	4	-2	-16	-17	-6	-18	-8	-11	-12
GANGA .C .LAL	-4	-15	-20	-13	-14	-15	-13	-17	-19	-18	-18
M S SWATHY	21	13	14	11	11	10	11	0	17	10	12
ADITH BABU .T	-20	-4	-19	-15	-13	-12	-9	-18	-11	-9	-15
AISWARYA P S	5	10	8	8	10	6	2	3	11	10	-1
ARABHI P.A	2	-5	-11	-5	9	-2	-5	-4	-4	2	11
JASNA P. R	5	11	15	6	10	9	13	13	7	7	2
KRISHNANJALI K S	17	12	2	16	8	10	5	12	12	13	12
NANGINI SHAIBY JACOB	2	0	-1	8	4	-1	14	5	9	-5	2
RASMIMOHAN	-4	-2	-2	-5	-5	-2	-6	2	0	0	-7
SAARIKA SIVAN	-1	7	-1	1	11	6	1	-17	5	13	10
ABHAY M S	-3	12	8	11	0	7	4	12	0	8	-1
ALEETTA JOHNSON	-2	-10	7	0	9	10	-8	8	-6	4	-1
ANUSREE V S	-4	5	9	2	4	4	-15	8	5	4	9
GABRIEL JOHNSE	5	6	-3	4	-3	-6	13	3	1	-5	9
GAWTHAM KRISHNA	-12	-11	-6	-14	-13	-14	-15	-10	-13	-10	-11
JESLIN C S	4	-13	3	-15	-10	-9	13	8	-16	-17	-9

SHAHMA SALIM	11	2	2	11	3	6	-4	2	7	7	8
SRUTHI LAKSHMI RANJITH	1	14	7	12	13	14	14	3	15	13	15
TREESA MARIYA JOHN	6	-8	2	-8	-1	7	-1	8	1	-12	4
VIVEK C V	-16	-17	-17	-12	-16	-12	-9	-2	-8	-9	-6

Cra paper

Division	Average marks	median	skew	Maximum marks	Std deviation	O	A +	A	B +	B	C	P	F	Incomplete	Total fail	total	Avg internal marks
CC19UENG1A01 Credit : 3 IA Max - 15 ESE Max - 60	55.318181 82	57.5	- 0.842232 672	66	6.221210 751	0	1	1	7	2	1	0	0	0	0	22	13.27272727
CC19UENG1A02 Credit : 3 IA Max - 15 ESE Max - 60	48.863636 36	48	- 0.199896 862	63	8.288232 936	0	0	5	5	8	3	1	0	0	0	22	12.63636364
Second Language Credit : 4 IA Max - 20 ESE Max - 80	70.772727 27	72	- 0.172164 179	89	13.06734 14	0	4	6	5	4	3	0	0	0	0	22	16.18181818
CC19UMTS1B01 Credit : 4 IA Max - 20 ESE Max - 80	61.590909 09	65	- 0.375436 814	78	10.66216 761	0	0	2	9	4	5	2	0	0	0	22	15.36363636
CC19USTA1C01 Credit : 3 IA Max - 15 ESE Max - 60	52.136363 64	50	0.044768 57	73	13.08687 257	1	5	1	6	4	4	0	0	1	1	22	13.22727273

CC19UMEC1C01 Credit : 3 IA Max - 15 ESE Max - 60	54.818181 82	56.5	- 0.327762 667	67	7.228491 008	0	2	9	6	4	1	0	0	0	0	22	13.31818182
CC19UENG2A03	67.714285 71	69	- 0.034088 693	87	9.187724 73	0	1	2	1	5	2	0	0	1	1	22	17.63636364
CC19UENG2A04	72.476190 48	73	- 0.179513 529	87	10.70802 992	0	4	6	5	5	1	0	0	1	1	22	18.77272727
Second Language	75.857142 86	78	- 0.716626 179	93	11.48601 634	0	5	9	3	2	2	0	0	1	1	22	17.59090909
CC19UMTS2B02	66	67	- 0.207834 649	93	17.34358 671	0	5	3	4	3	2	4	0	1	1	22	19.18181818
CC19USTA2C02	58.285714 29	62	- 0.402226 027	75	12.92340 07	3	6	4	2	3	3	0	0	1	1	22	14.72727273
CC19UMEC2C02	56.952380 95	61	- 0.432939 508	70	9.651301 417	0	7	4	4	5	1	0	0	1	1	22	13.81818182
CC19UENG3A05	76.727272 73	76.5	0.156616 567	90	9.192034 948	0	6	6	8	2	0	0	0	0	0	22	19.81818182
Second Language	73.5	76.5	- 0.751950 651	92	13.96850 198	0	5	8	4	1	4	0	0	0	0	22	18.59090909
CC19UMTS3B03	66.318181 82	67.5	- 0.167505 167	93	16.09905 754	0	3	4	6	3	4	2	0	0	0	22	19.86363636
CC19USTA3C03	51.909090 91	56	- 0.324609 316	70	13.66925 327	0	5	6	2	2	5	2	0	0	0	22	14.77272727

CC19UMEC3C03	56.636363 64	57.5	- 0.213703 974	75	12.06547 793	1	7	3	4	5	2	0	0	0	0	22	14.27272727
--------------	-----------------	------	----------------------	----	-----------------	---	---	---	---	---	---	---	---	---	---	----	-------------

Category

CATEGORY		
X	Y	Z

BSC FOOD TECHNOLOGY 2019

Third semester grade distribution

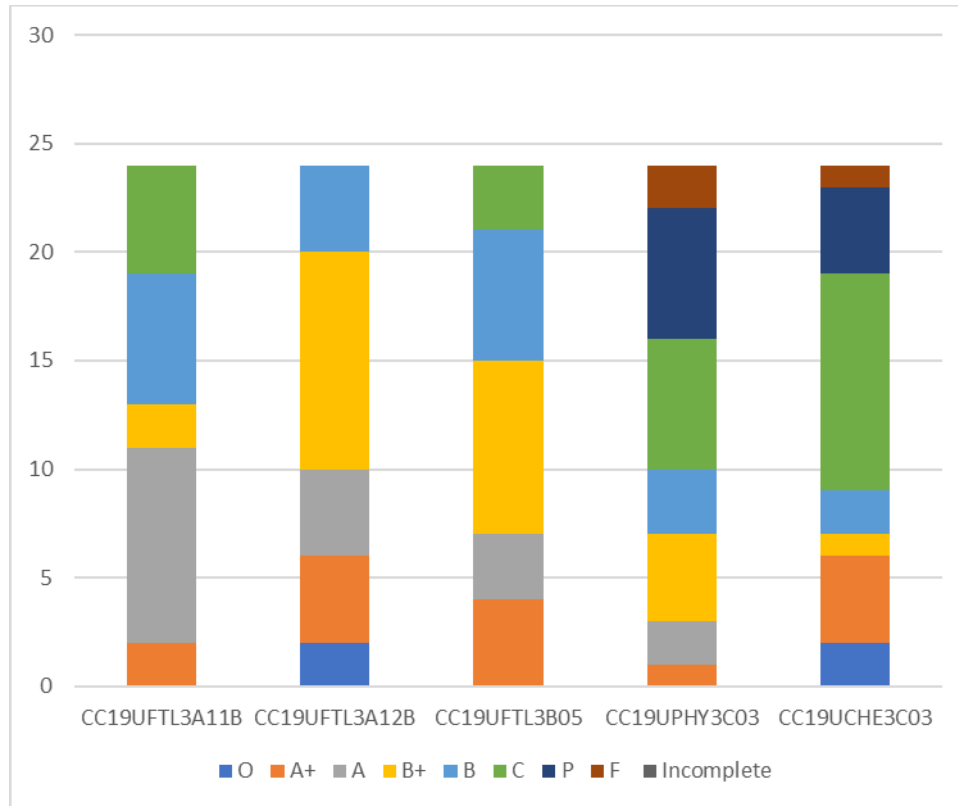

Z SCORE

CLASS AVERAGE	66.13043	78	70.41	667	53.04167	45.58333	48.29167	68.41667	74.29167	51.875	40.16667	44.79167
---------------	----------	----	-------	-----	----------	----------	----------	----------	----------	--------	----------	----------

SUBJECT	CC19UEN G2A03	CC19UEN G2A04	Seco d Langu age	CC19UFT L2B03	CC19UPH Y2C02	CC19UCH E2C02	CC19UFTL 3A11B	CC19UFTL 3A12B	CC19UFT L3B05	CC19UPH Y3C03	CC19UCH E3C03
ABHILASH	-15	-21	-26	-11	-15	-14	-7	-17	-19	-17	-11
ADITHYA V A	-17	-18	-1	-19	-2	-1	-5	-11	-6	1	-4
ANJANA T S	5	2	7	-8	16	5	-16	0	2	7	12
ASHIK P JOSE	6	5	6	11	21	14	10	16	8	9	17
JERIN ROY	-9	-21	-10	-6	-6	-12	-15	-9	-2	-18	-5
MEGHA K R	8	14	14	9	-1	6	10	13	9	5	14
NAJMANAZAR	-8	4	-3	11	-3	-2	-10	-3	-1	-11	-7
PROFIYA PAULY	14	15	2	8	8	20	10	18	15	20	14
SONA CHACKO	-8	-1	-13	-1	-5	-8	-14	-7	-16	-7	-6
VIVEK NARAYAN M.	-6	-6	-1	-18	-16	-18	-14	-6	-6	-8	-16
ALEENA ANTONY	8	-6	5	-9	-9	0	0	1	1	-8	-3
ANAGHA V R	3	9	3	-5	-9	-12	-8	-5	5	-2	-5
ANITTA K SEBY	10	9	7	14	8	14	18	10	15	16	19
ANNAGRACE MAVELY	3	9	7	9	-2	11	9	7	5	-1	5
EDWIN JOY	#VALUE!	-4	-21	-9	2	-2	1	-11	-6	7	0
HASNA K S	10	-6	6	9	-1	-1	8	3	-4	-2	-4
JAYALAKSHMI M	-1	5	7	-6	-5	7	8	11	6	9	1
KAILAS	-16	3	-9	-5	-10	-11	7	-7	-10	-3	-5
MERIN GEORGE K G	-5	-3	4	-1	-3	6	-3	-5	4	1	-3
MOHAMMED RAEEF M M	1	-7	-10	4	9	-9	5	-6	-9	-3	-10
PETER B	-9	-5	2	5	-6	-8	-9	-7	-2	-11	-11

SAHALA P SHAGEER	12	9	11	6	9	8	5	4	14	5	-4
SALU TREESA JACOB	17	13	8	18	22	8	13	19	14	16	16
SREELAKSHMI M.P.	-2	1	4	-4	-5	-1	-4	-6	-17	-7	-4

CRA PAPER

Division	Average marks	median	skew	Maximum marks	Std deviation	O	A +	A	B +	B	C	P	F	Incomplete	Total fail	total	Avg internal marks
CC19UENG1A01 Credit : 3	56.166666 67	54.5	0.176243 507	73	8.395996 285	1	3	7	1 0	2	1	0	0	0	0	24	13.125

IA Max - 15 ESE Max - 60																		
CC19UENG1A02 Credit : 3 IA Max - 15 ESE Max - 60	52.125	52.5	- 0.440781 189	70	10.05339 008	0	1	9	5	5	4	0	0	0	0	24	13.58333333	
Second Language Credit : 4 IA Max - 20 ESE Max - 80	61.708333 33	62	0.034221 12	89	13.40499 312	0	1	3	6	7	3	4	0	0	0	24	13.45833333	
CC19UFTL1B01 Credit : 3 IA Max - 15 ESE Max - 60	48.5	48	- 1.13615E- 16	61	7.144471 867	0	0	3	7	9	5	0	0	0	0	24	13.41666667	
CC19UPHY1C01 Credit : 2 IA Max - 15 ESE Max - 60	39.25	36	0.406194 153	64	14.44705 476	0	2	3	2	1	5	6	0	5	5	24	10.29166667	
CC19UCHE1C01 Credit : 2 IA Max - 15 ESE Max - 60	38.833333 33	37	0.397486 635	70	13.47353 821	0	1	1	5	1	6	6	0	4	4	24	11.41666667	
CC19UENG2A03	66.130434 78	67	- 0.137295 517	89	13.26068 813	0	2	5	6	5	4	1	0	1	1	24	17.20833333	
CC19UENG2A04	78	79.5	- 0.618977 591	93	10.23208 934	0	7	8	6	3	0	0	0	0	0	24	18.20833333	
Second Language	70.416666 67	76	- 1.179269 738	94	17.03427 916	0	2	1	5	1	3	1	1	0	1	24	17	

CC19UFTL2B03	53.041666 67	52	- 0.128466 726	67	7.915198 186	0	2	8	6	6	2	0	0	0	0	24	13.83333333
CC19UPHY2C02	45.583333 33	43.5	0.720698 595	67	9.802025 818	0	2	1	4	7	8	2	0	0	0	24	14.33333333
CC19UCHE2C02	48.291666 67	47	0.080101 503	72	11.98360 897	1	2	4	3	6	6	2	0	0	0	24	13.625
CC19UFTL3A11B	68.416666 67	69	- 0.097487 364	94	14.11418 24	0	2	9	2	6	5	0	0	0	0	24	18.79166667
CC19UFTL3A12B	74.291666 67	70	0.507342 483	96	11.65623 239	2	4	4	1 0	4	0	0	0	0	0	24	18.95833333
CC19UFTL3B05	51.875	52	- 0.216903 875	65	8.759156 7	0	4	3	8	6	3	0	0	0	0	24	13.25
CC19UPHY3C03	40.166666 67	38.5	0.143444 632	65	12.53054 24	0	1	2	4	3	6	6	2	0	2	24	14.66666667
CC19UCHE3C03	44.791666 67	39	0.665828 955	75	16.19709 895	2	4	0	1	2	1 0	4	1	0	1	24	14.16666667

CATEGORY

CATEGORY		
X	Y	Z

BSC HOTEL MANAGEMENT AND CATERING SCIENCE 2019

Third semester grade distribution

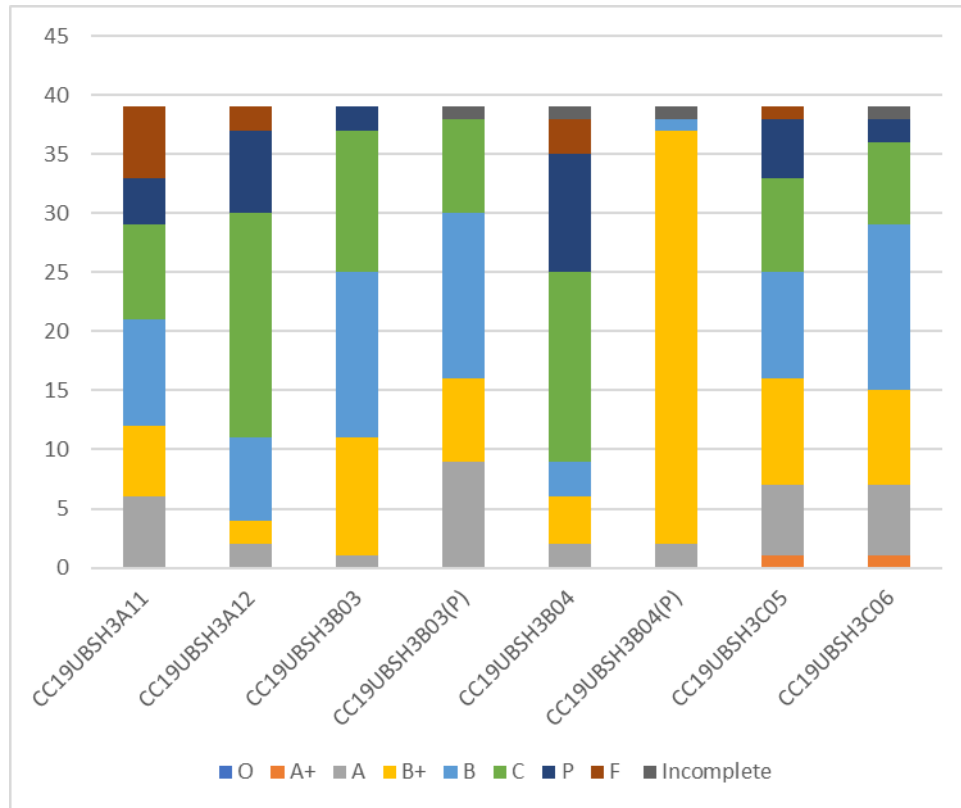

Z score

CLASS AVERAGE	38.15 385	50.41 026	50. 205 13	59.79 487	49.56 41	32.973 68	38.56 41	52.84 615	50.61 538	44.20 513	48.289 47	37.23 684	53.552 63	45.43 59	47.13 158
SUBJECT	CC19U ENG2 A03	CC19U ENG2 A04	Sec ond Lan gua ge	CC19 UBSH 2B02	CC19 UBSH 2C03	CC19U BSH2B 02(P)	CC19 UBSH 2C04	CC19 UBSH 3A11	CC19 UBSH 3A12	CC19 UBSH 3B03	CC19U BSH3B 03(P)	CC19 UBSH 3B04	CC19U BSH3B 04(P)	CC19 UBSH 3C05	CC19 UBSH 3C06
ABHINAV	-3	-5	-9	-6	-16	10	-6	3	-4	1	10	-2	10	-6	-1
ADAM JOSEPH AVARACHAN	-16	-16	-10	-22	-6	#VALU E!	-8	-16	-5	-20	-16	-8	-22	-17	-7
ADARSH AJAYAN	-3	5	4	-4	2	-5	4	-1	-10	1	0	4	-14	11	1
ADITHYAN P S	-3	1	-1	-2	12	-3	12	-5	6	2	0	3	-14	14	17
AKHIL THOMAS	-8	-6	-3	-10	-2	-5	-1	-2	-24	-4	-8	-3	6	-17	8
AKSHAY P.D	5	9	7	-6	2	3	10	-3	-1	2	-3	0	-2	-2	1
ALAN DAVIS	-3	10	4	13	13	13	8	-3	15	5	-3	0	6	10	15
ALWIN SHAJAN	-3	-5	-4	-10	-1	10	-9	2	1	8	6	-6	2	-6	-2
ARJUN RICH E. S	-3	-10	-10	-11	-11	-26	-2	-20	-11	-9	-12	-21	-18	-13	-21
ARJUN SAJEEV	3	17	6	5	3	0	8	-2	8	11	-3	1	-6	0	6
AVIN TONY	-3	-3	-3	-2	4	0	-2	7	5	8	-10	1	-2	1	7
BELGIN BIJU	-3	-8	-10	0	-14	8	5	-10	-6	-3	-6	14	-2	-2	11
CHANDRAJITH V S	-17	-3	-10	-11	-18	-5	-13	-18	-10	-11	-17	-10	-18	-7	-15
DANIEL THOMAS	-3	-10	0	-12	-7	-8	-13	-16	-14	-11	-6	-10	6	-17	-7
DENSIL DENNY	-14	-16	-4	-10	-7	-21	-13	-18	2	-9	-15	-19	-2	-13	-2
DINO THOMAS	13	22	22	19	23	18	24	11	23	19	15	21	10	16	11
E M ABHISHEK	19	13	10	16	12	13	25	15	18	8	5	20	6	8	22

GOVARDHAN N RAJENDRAN	-12	-10	-23	-9	-8	8	-12	1	-7	-4	-2	-7	-18	1	-4
HARIDEV M.S	8	1	2	6	10	0	-13	-3	3	0	6	5	2	0	-1
JELITIN JOSE	-3	11	2	1	10	5	-3	-4	-1	2	-8	3	6	13	0
JOSEPH M J	-2	0	8	4	0	5	1	2	-1	4	10	#VAL UE!	6	-7	#VAL UE!
JOSEPH.P A	-3	-1	17	7	0	3	-2	7	-1	4	11	-1	2	-2	-10
KEVIN PAUL	-3	6	2	2	0	-3	-6	12	5	16	14	5	14	-5	-6
KIRAN DAVIS	3	4	-10	7	8	3	-5	15	-2	2	14	3	2	9	-6
MANAV M S	-3	-10	-6	-11	-15	0	-13	3	-5	-14	0	-10	10	3	-14
MANU FRANCIS	14	7	13	16	5	8	8	16	1	11	11	18	10	13	2
MAXWIN VARGHESE	4	14	4	12	14	13	18	9	11	12	11	1	10	7	11
MEGHNA SABINA NANCY SUDHAKARAN	-3	-16	-3	-11	-17	-3	-10	-10	-17	-22	-10	-14	-6	-24	-12
MOHAMED SALIH O S	1	7	-4	11	8	0	3	3	7	8	6	7	14	12	15
MOHAMMED SHANIS	-3	-4	1	7	-2	-5	-5	7	0	-2	11	-1	2	3	6
NAMBILLY BABITHA BHUVANAN	10	7	17	7	-7	10	3	13	2	16	14	13	10	2	9
NIRANDAS P	5	3	7	4	-8	3	6	3	4	0	5	-1	10	6	-1
NITHIN OUSEPH	-3	-10	-10	-2	0	-15	-2	4	2	-10	-4	-5	-14	-5	-6
NITHIN THOMAS	0	-10	-2	6	0	-5	3	7	-1	-10	-6	2	6	0	-2
PRESTIN JOSE	41	19	19	13	11	5	13	13	24	12	13	19	10	17	6
RAHUL K.S	-3	-6	-10	0	-6	-15	-3	-17	-5	-7	-16	1	-10	-5	-8
STENIL K T	-3	-9	2	-20	-14	-15	-9	-1	-12	-10	-7	-8	-2	-4	-21
SWAGATH P R	-3	-5	-21	2	10	-13	5	-7	-1	5	-12	-4	-2	3	-1
VINAYAK.S.S	-3	5	4	2	7	8	-2	2	-1	-13	#VALU E!	-5	#VALU E!	5	2

Cra paper

Division	Average marks	median	skew	Maximum marks	Std deviation	O	A +	A	B +	B	C	P	F	Incomplete	Total fail	total	Avg internal marks	
CC19UENG1A01 Credit : 3 IA Max - 15 ESE Max - 60	48.051282 05	49	0.094480 165	68	9.167875 028	0	2	5	3	9	8	2	0	0	0	39	10.28205128	
CC19UENG1A02 Credit : 3 IA Max - 15 ESE Max - 60	34.794871 79	34	0.492029 945	65	11.89024 254	0	1	1	2	8	8	7	0	12	12	39	10.25641026	
Second Language Credit : 4 IA Max - 20 ESE Max - 80	40.846153 85	40	0.534211 356	89	20.07032 172	0	1	2	3	3	2	1	5	0	13	13	39	11.20512821
CC19UBSH1B01 Credit : 4 IA Max - 20 ESE Max - 80	55.538461 54	54	0.237609 41	78	10.79679 815	0	0	3	5	1	1	5	0	0	0	39	14.41025641	
CC19UBSH1C01 Credit : 3 IA Max - 15 ESE Max - 60	43.153846 15	43	0.116626 134	63	9.460550 951	0	0	3	8	1	1	4	0	2	2	39	11.53846154	
CC19UBSH1C02 Credit : 3 IA Max - 15 ESE Max - 60	43.615384 62	43	0.177807 179	66	10.20220 664	0	2	2	6	1	1	4	0	2	2	39	10.76923077	
CC19UENG2A03	38.153846 15	35	1.958313 057	83	10.83254 954	0	0	1	0	1	4	2	8	5	0	5	39	15.92307692

CC19UENG2A04	50.410256 41	49	0.354216 653	85	15.49654 961	0	1	2	4	9	6	4	3	0	3	39	15.51282051		
Second Language	50.205128 21	50	0.083247 013	84	15.54819 246	0	0	4	2	8	1	1	2	2	0	2	39	15.12820513	
CC19UBSH2B02	59.794871 79	61	- 0.162585 15	81	11.35823 255	0	0	4	0	1	1	1	2	0	0	0	39	16.07692308	
CC19UBSH2C03	49.564102 56	50	0.033668 758	71	9.287214 958	0	1	0	2	9	6	1	0	0	0	0	39	13.1025641	
CC19UBSH2B02(P)	32.973684 21	33	- 0.624789 464	40	3.865906 712	0	0	4	9	1	1	5	0	0	1	1	39	7.307692308	
CC19UBSH2C04	38.564102 56	37	0.672011 285	60	8.567978 549	0	0	2	3	8	4	1	1	2	0	0	39	12.41025641	
CC19UBSH3A11	52.846153 85	56	- 0.395522 23	82	18.57635 518	0	0	6	6	9	8	4	6	0	6	39	17.20512821		
CC19UBSH3A12	50.615384 62	50	0.291531 913	78	11.31281 384	0	0	2	2	7	9	7	2	0	2	39	18.41025641		
CC19UBSH3B03	44.205128 21	45	- 0.195685 931	58	7.277143 335	0	0	1	0	1	1	1	2	0	0	0	39	12.48717949	
CC19UBSH3B03(P)	48.289473 68	47.5	- 0.041253 182	60	7.654385 405	0	0	9	7	1	4	8	0	0	1	1	39	10.92307692	
CC19UBSH3B04	37.236842 11	37	0.373147 107	58	9.763235 536	0	0	2	4	3	6	1	1	0	3	1	4	39	12.87179487
CC19UBSH3B04(P)	53.552631 58	54	- 0.716952 211	57	2.500782 239	0	0	2	5	3	1	0	0	0	1	1	39	11	
CC19UBSH3C05	45.435897 44	45	- 0.364788 732	64	10.62963 799	0	1	6	9	9	8	5	1	0	1	39	13.28205128		

CC19UBSH3C06	47.131578 95	46	0.023336 248	66	8.730719 461	0	1	6	8	1 4	7	2	0	1	1	39	12.84615385
--------------	-----------------	----	-----------------	----	-----------------	---	---	---	---	--------	---	---	---	---	---	----	-------------

Category

CATEGORY		
X	Y	Z
CC19UBSH3B04	CC19UENG1A02	
	Second Language	

BSC PSYCHOLOGY A 2019

Third semester grade distribution

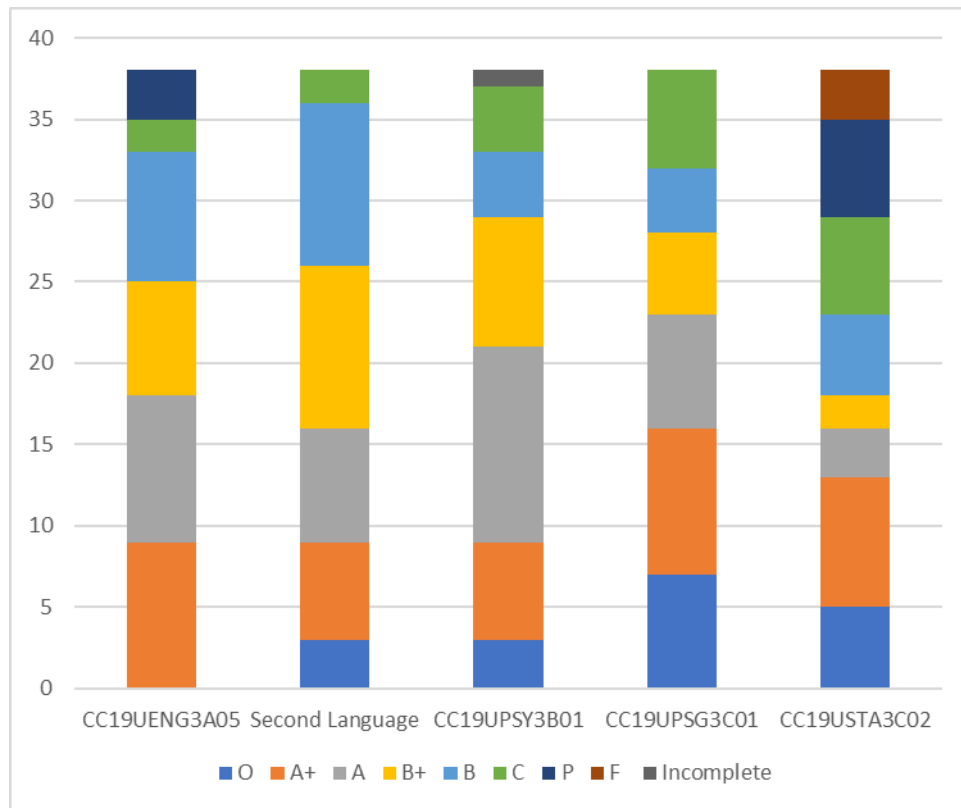

Z score

CLASS AVERAGE	65.11111	74.71429	70.52 778	52.5	54.13889	52.94444	71.47368	72.23 684	56.2973	58.02632	49.39474
SUBJECT	CC19UEN G2A03	CC19UEN G2A04	Seco nd Langu age	CC19UPS Y2B01	CC19UPS G2C01	CC19UPS Y2C02	CC19UEN G3A05	Seco nd Langu age	CC19UPS Y3B01	CC19UPS G3C01	CC19UST A3C02
ATHIRA SUDHEESH	-8	-9	-17	-13	-4	1	-9	-10	-11	-9	-9
DEVA NANDA RAGHAVAN	4	7	8	-1	5	4	7	-1	2	6	-2
FATHIMABATHOOL KARIMBANAKKAL	#VALUE!	#VALUE!	#VAL UE!	#VALUE!	#VALUE!	#VALUE!	0	-13	-1	-10	-10
IRIN GEEJO K	3	3	-3	7	4	-5	-2	-9	5	6	-12
MALAVIKA VIPUL	13	12	-8	15	5	11	11	-10	15	13	11
NAJIYA K A	-2	6	-6	6	8	11	11	1	11	10	11
SENNA MATHEW MUNDACKAL	4	-1	-20	4	-9	-2	4	-18	-6	0	-8
SHIMNA SHAMEER M S	2	9	4	1	4	13	4	-5	13	12	14
AKSHAYA O S	8	12	5	4	13	3	11	6	5	11	4
ANET K K	9	11	9	18	11	15	13	10	15	13	11
ANNA ELZA THOMAS	1	3	3	-2	12	8	7	13	11	8	13
CHRISTINA ROSE JOSHY	4	10	-2	1	11	3	9	6	9	9	13
LIYA JIMMY	-5	6	9	-11	-3	8	-6	-3	2	-5	9
NAFIA NOUSHAD	#VALUE!	#VALUE!	#VAL UE!	#VALUE!	#VALUE!	#VALUE!	8	-13	-1	6	4
PAARVATHY CHANDANA S	14	4	0	8	9	-1	11	-2	15	12	4
SALWA T S	6	7	0	-6	4	7	-3	4	-1	4	14

SREEDEVI. K.I	-2	-1	-17	-10	-9	3	11	12	2	2	3
SREYA P M	2	2	-1	-4	-9	-6	-2	-10	0	-3	-5
VAHIBA K I	0	-5	-9	-6	-7	-4	-2	4	-6	-3	5
AISWARYA SANILKUMAR	-5	-15	0	-14	-17	-14	7	7	-10	-15	-11
ALIYA P A	11	11	15	5	9	13	10	17	2	11	14
ALWYN SHAJU	-13	-20	-13	-21	-21	-12	-19	-12	-21	-13	-9
AMRUTHA LINSON	15	8	12	19	12	8	12	12	12	10	10
ANN MARIA MICHAEL	9	3	16	8	14	6	5	17	2	4	11
ANNA GEORGE	9	5	11	15	11	4	7	12	5	12	8
ARJUN T S	8	7	-2	3	4	4	-7	-8	#VALUE!	1	-2
ARYA KENNEDY	-11	-14	11	-6	-15	-7	-5	4	-8	-11	-12
ASHLY V .P	-27	-26	-13	-18	-20	-29	-23	-11	-22	-17	-19
ATHIRA RAGHUNATH	-14	-18	-1	-19	-13	-1	-12	-8	-17	-17	-6
DEVIKA K DHILEEP	6	-2	9	9	1	0	8	17	1	5	-3
GOUTHAMKRISHNA V A	-27	-1	-16	1	3	4	-9	-5	-2	-15	-1
GRITTY BABU	-12	#VALUE!	-13	-2	-11	-15	-20	-16	-11	-19	-17
JEWEL SHAJU	3	-3	4	-4	1	-14	1	-1	-5	-5	-7
SEETHALAKSHMI U.S	1	-1	13	-5	0	-1	-9	6	3	-1	-6
SHAHINA KAREEM	-4	1	4	11	6	2	0	12	8	6	-3
SHIVANI DAS	4	7	2	1	1	-13	-7	-3	6	-4	-5
SIBLE SHAJI	-6	-20	0	-1	-14	-17	-16	-5	-19	-14	-18
SREEDEVI M S	0	1	8	7	5	10	-9	1	5	2	9

Cra paper

Division	Average marks	median	skew	Maximum marks	Std deviation	O	A +	A	B +	B	C	P	F	Incomplete	Total fail	total	Avg internal marks
CC19UENG1A01 Credit : 3 IA Max - 15 ESE Max - 60	58.28947	58.5	- 1.2939 9	70	7.965832	0	8	1 9	7	3	0	1	0	0	0	38	12.44737
CC19UENG1A02 Credit : 3 IA Max - 15 ESE Max - 60	56.13158	59	- 1.5111 7	70	11.28781	0	2	1 8	9	7	1	0	0	1	1	38	13.63158
Second Language Credit : 4 IA Max - 20 ESE Max - 80	68.60526	70	- 0.1406	96	17.58614	1	8	9	4	3	1	2	0	0	0	38	15.28947
CC19UPSY1B01 Credit : 3 IA Max - 15 ESE Max - 60	51.78947	55	- 1.0878	65	11.17468	0	4	1 2	9	5	7	0	0	1	1	38	13.63158
CC19UPSY1C01 Credit : 3 IA Max - 15 ESE Max - 60	51.39474	53	- 0.9425 5	69	12.6844	0	9	6	1 0	7	2	3	0	1	1	38	12.81579
CC19USTA1C02 Credit : 3 IA Max - 15 ESE Max - 60	54.47368	60.5	- 0.8148 1	75	16.60957	5	9	6	6	3	4	2	0	3	3	38	12.05263
CC19UENG2A03	65.11111	67	- 1.0193 3	82	11.25745	0	0	7	1 6	7	4	2	0	2	2	38	17.47368

CC19UENG2A04	74.71429	79	- 1.1056 6	91	14.05153	0	9	2	7	2	4	1	0	3	3	38	18.60526
Second Language	70.52778	70.5	- 0.3817 6	89	11.21093	0	3	2	1	6	4	0	0	2	2	38	16.92105
CC19UPSY2B01	52.5	53	- 0.1781	70	9.409721	0	4	8	3	6	4	1	0	2	2	38	13.26316
CC19UPSG2C01	54.13889	58.5	- 0.5581 9	72	12.72377	1	9	9	6	4	4	3	0	2	2	38	13.36842
CC19UPSY2C02	52.94444	56.5	- 0.8938 1	75	14.27074	1	8	9	7	4	2	4	1	2	3	38	13.5
CC19UENG3A05	71.47368	72	- 0.6275 8	92	15.69599	0	9	9	7	8	2	3	0	0	0	38	19
Second Language	72.23684	71	0.1104 72	95	13.52962	3	6	7	1	1	0	0	0	0	0	38	17.97368
CC19UPSY3B01	56.2973	58	- 0.5275 4	72	10.15946	3	6	2	1	8	4	4	0	1	1	38	14.05263
CC19UPSG3C01	58.02632	60.5	- 0.4508 4	74	12.53641	7	9	7	5	4	6	0	0	0	0	38	14.21053
CC19USTA3C02	49.39474	46.5	- 0.1600 5	75	18.85441	5	8	3	2	5	6	6	3	0	3	38	14.02632

Category

CATEGORY		
X	Y	Z

BSC PSYCHOLOGY 2019

Third semester grade distribution

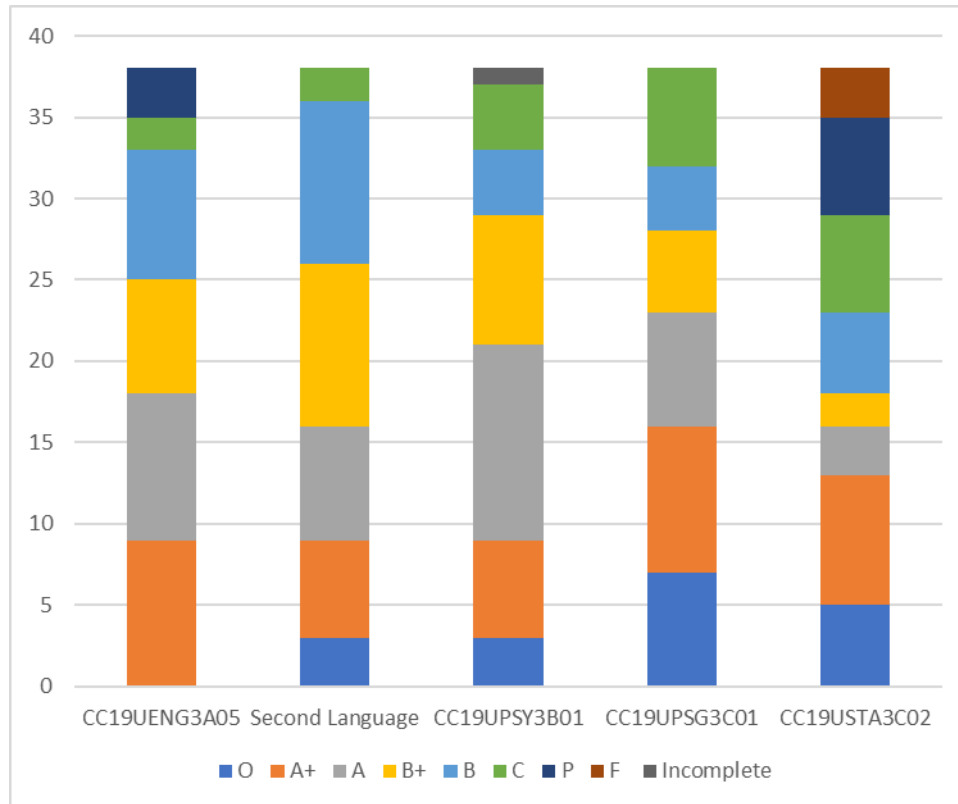

Z score

CLASS AVERAGE	67	53.52174	65.82 609	52.56522	46.82609	52.68182	64.40909	69.3	66.15	52.95	53.75
SUBJECT	CC19UEN G2A03	CC19UEN G2A04	Seco nd Langu age	CC19UPSY 2B01	CC19UPS G2C01	CC19UPSY 2C02	CC19UEN G3A05	Seco nd Langu age	CC19UPSY 3B01	CC19UPS G3C01	CC19UST A3C02
ANGELIN SURAJ	4	7	9	9	9	-7	7	5	3	14	2
DELNA JOSEPH	2	6	-4	4	-1	1	6	-4	2	5	4
MARIAM ROUF NM	-9	-7	-9	11	-1	8	-10	-14	10	5	3
MARIYA AGNES	4	6	4	4	7	6	8	-3	4	9	10
NEHA SAFAR BIND SHIHAB	9	4	3	4	9	7	-1	-5	8	-3	-9
ANGEL ROY	-4	-12	-13	-9	-5	-6	-6	-7	-3	-8	-5
ATHULYA PIUS	-35	-29	-30	-32	-33	-29	-28	-31	-34	-30	-24
HIBA MOHAMMED SHAREEF	#VALUE!	#VALUE!	#VAL UE!	#VALUE!	#VALUE!	#VALUE!	2	-3	-1	2	-5
KESIA BENNY	7	8	12	8	10	11	13	14	10	16	9
MINNA JOHNSON	-8	-12	-11	-8	-7	-6	-10	-7	-5	-9	-8
PRATHIBA PRADEEP	3	6	0	1	6	1	8	9	3	6	4
ROSHNIA A R	7	12	5	5	12	6	8	14	10	8	12
ADITH JOSEPH V	-9	-10	-9	-13	-11	-12	-12	-10	-6	-13	-14
ALINA ROY	-2	1	5	0	1	0	6	2	3	-3	4
AMAL ROSE JOSE	-1	-3	2	-4	2	3	-1	4	3	4	6
ANGEL JAISON	2	2	7	-3	-1	3	5	7	-1	-5	-6

ARPITHA T ROSHAN	12	11	10	9	8	14	7	11	10	7	13
GOKUL A K	-4	-9	-1	-7	-8	-8	-12	1	-6	-7	-10
KASYAP S	2	4	9	4	-6	-11	-10	5	-1	-5	-9
LISNA JAMES	1	0	1	3	5	-3	-1	1	-3	-3	9
MEGHA GIRISH	9	7	3	5	7	9	8	4	10	9	10
SANDRA K S	#VALUE!	#VALUE!	#VAL UE!	#VALUE!	#VALUE!	#VALUE!	4	0	-16	-3	-9
SONA JOJU	8	8	8	11	-1	12	11	7	0	4	13

Cra paper

Division	Average marks	median	skew	Maximum marks	Std deviation	O	A +	A	B +	B	C	P	F	Incomplete	Total fail	total	Avg internal marks
CC19UENG1A01 Credit : 3 IA Max - 15 ESE Max - 60	58.28947	58.5	- 1.2939 9	70	7.965832	0	8	1 9	7	3	0	1	0	0	0	38	12.44737
CC19UENG1A02 Credit : 3 IA Max - 15 ESE Max - 60	56.13158	59	- 1.5111 7	70	11.28781	0	2	1 8	9	7	1	0	0	1	1	38	13.63158
Second Language Credit : 4 IA Max - 20 ESE Max - 80	68.60526	70	- 0.1406	96	17.58614	1	8	9	4	3	1	2	0	0	0	38	15.28947
CC19UPSY1B01 Credit : 3 IA Max - 15 ESE Max - 60	51.78947	55	- 1.0878	65	11.17468	0	4	1 2	9	5	7	0	0	1	1	38	13.63158
CC19UPSY1C01 Credit : 3 IA Max - 15 ESE Max - 60	51.39474	53	- 0.9425 5	69	12.6844	0	9	6	1 0	7	2	3	0	1	1	38	12.81579
CC19USTA1C02 Credit : 3 IA Max - 15 ESE Max - 60	54.47368	60.5	- 0.8148 1	75	16.60957	5	9	6	6	3	4	2	0	3	3	38	12.05263

CC19UENG2A03	65.11111	67	- 1.0193 3	82	11.25745	0	0	7	6	7	4	2	0	2	2	38	17.47368	
CC19UENG2A04	74.71429	79	- 1.1056 6	91	14.05153	0	9	2	7	2	4	1	0	3	3	38	18.60526	
Second Language	70.52778	70.5	- 0.3817 6	89	11.21093	0	3	2	1	6	4	0	0	2	2	38	16.92105	
CC19UPSY2B01	52.5	53	- 0.1781	70	9.409721	0	4	8	3	6	4	1	0	2	2	38	13.26316	
CC19UPSG2C01	54.13889	58.5	- 0.5581 9	72	12.72377	1	9	9	6	4	4	3	0	2	2	38	13.36842	
CC19UPSY2C02	52.94444	56.5	- 0.8938 1	75	14.27074	1	8	9	7	4	2	4	1	2	3	38	13.5	
CC19UENG3A05	71.47368	72	- 0.6275 8	92	15.69599	0	9	9	7	8	2	3	0	0	0	38	19	
Second Language	72.23684	71	0.1104 72	95	13.52962	3	6	7	1	1	0	0	0	0	0	38	17.97368	
CC19UPSY3B01	56.2973	58	- 0.5275 4	72	10.15946	3	6	2	1	8	4	4	0	0	1	1	38	14.05263
CC19UPSG3C01	58.02632	60.5	- 0.4508 4	74	12.53641	7	9	7	5	4	6	0	0	0	0	38	14.21053	
CC19USTA3C02	49.39474	46.5	- 0.1600 5	75	18.85441	5	8	3	2	5	6	6	3	0	3	38	14.02632	

Category

CATEGORY		
X	Y	Z

BSC ZOOLOGY 2019

Third semester grade distribution

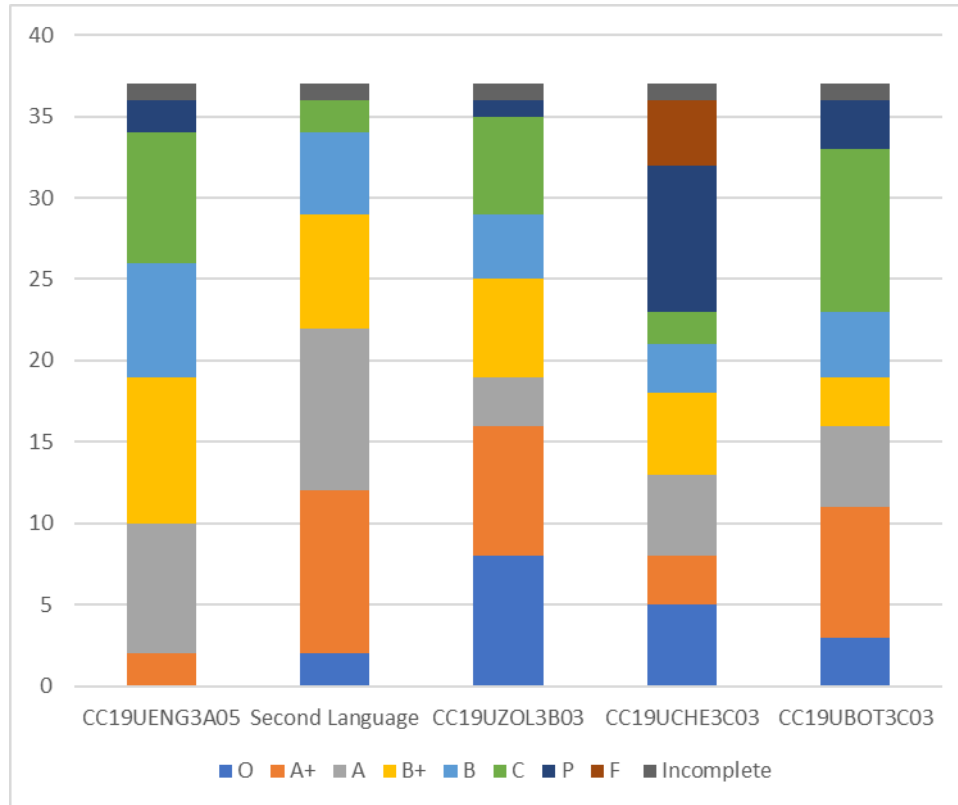

Z score

CLASS AVERAGE	71.97297	73.78378	76	53.02703	50.51351	46.97297	65.16667	77.16 667	57.22222	46.38889	51.61111
SUBJECT	CC19UEN G2A03	CC19UEN G2A04	Seco nd Langu age	CC19UZOL 2B02	CC19UCH E2C02	CC19UBO T2C02	CC19UEN G3A05	Seco nd Langu age	CC19UZOL 3B03	CC19UCH E3C03	CC19UBO T3C03
ABHIRAM P S	2	-2	-12	2	-3	-4	6	-2	-2	3	1
ACHUDAS. K.D	-7	-10	-5	-4	-2	3	-7	-1	0	-4	-3
ANLITTA JACKSON	-3	-6	-7	2	-10	2	-1	2	-3	-1	-1
ANJANA VARGHESE	11	7	8	12	13	8	3	7	7	6	6
ANN TREENA SOJAN P.	11	6	-4	-1	-9	-3	3	4	-7	-7	-7
APARNA V SUNILKUMAR	-4	-5	-10	-11	-13	-9	-11	-4	-13	-14	-8
BHADRA P.S	-38	-39	-38	-29	-30	-25	-38	-41	-33	-23	-28
DEVI P C	-14	-14	-16	-14	-13	-15	-5	-10	-13	-13	-13
DURGA NAIR P	-12	-14	-18	-10	-7	-15	-14	-16	-8	-9	-9
ROSNA JOY	1	4	1	-1	-4	-10	8	-3	-2	-6	-2
SANDRA K N	7	10	8	8	12	6	12	7	9	15	12
SREYA KUMAR .K	8	1	-7	2	3	-2	9	5	11	-3	9
SWAPNA SUDHA T R	5	7	9	11	3	13	#VALUE!	#VAL UE!	#VALUE!	#VALUE!	#VALUE!

ABHIRAMI E J	1	11	4	4	2	2	10	3	7	8	6
ALEENA URUMESE	11	5	5	12	10	11	6	5	-11	9	10
ALYNA ROSE VARGHESE	4	2	2	9	6	6	6	9	8	7	2
AMAL MICHEL	-7	-15	-6	-19	-12	-10	-7	-8	-10	-13	-8
ANAGHA BIJO	9	7	5	10	10	13	6	6	11	10	7
ANAGHA K B	2	0	0	-6	-2	1	-3	-5	1	2	-3
ANAMIKA K S	7	11	8	10	14	10	8	4	10	15	13
ARCHANA N K	-4	-9	3	-11	-9	-10	-8	-5	-7	-7	-9
ARUN M JOSSY	-10	3	4	-14	-11	-16	-7	3	-13	-14	-9
ASHIKHA FARSANA P J	14	12	11	8	10	16	13	11	11	15	14
ASWANI K P	-4	-2	8	-6	0	-10	-1	5	-7	-9	-13
ATHULA T V	6	10	8	7	10	3	15	9	11	13	11
DELWIN DAVIS	2	-7	-6	8	1	5	-7	-10	5	-7	-13
GOPIKA K.G	-6	-1	8	4	-5	-8	-3	-1	1	-9	-9
HELEN BIJU	-14	0	-2	-8	-10	-10	-12	-6	0	-9	-8
JOHN. U.A.	5	9	1	3	9	7	3	4	11	12	10
JOYEL NELSON	7	2	5	3	4	8	7	5	5	2	7
MOHEMMED IRFAN K I	-3	-4	-5	-12	7	-9	-6	-10	-9	-9	-7
RIDHIKA PAUL	13	10	7	10	7	10	8	5	11	6	11
SHAHEL A Z	-8	-10	-9	-4	-9	2	-6	-13	-9	-2	-3
AASTHA MARGERET JOSE	3	5	4	6	8	8	5	8	8	10	8
ALAN NARAYANAN	5	3	11	11	8	6	5	8	7	3	11
ANNA SWETHA GEORGE	11	10	13	12	14	16	9	14	11	15	14

KRISHNAPRIYA G S	-9	-1	-1	-9	-9	-1	-4	0	-3	-1	-5
VIDHYA I	1	3	13	3	7	3	-3	10	4	5	6

Cra paper

Division	Average marks	median	skew	Maximum marks	Std deviation	O	A +	A	B +	B	C	P	F	Incomplete	Total fail	total	Avg internal marks
CC19UENG1A01 Credit : 3 IA Max - 15 ESE Max - 60	57.210526 32	58.5	- 0.251627 574	73	9.698586 954	2	1 0	9	9	6	2	0	0	0	0	38	12.15789474
CC19UENG1A02 Credit : 3 IA Max - 15 ESE Max - 60	57.710526 32	59	- 0.535624 673	73	9.429418 872	1	1 1	1	9	3	3	0	0	0	0	38	13.47368421
Second Language Credit : 4 IA Max - 20 ESE Max - 80	74.684210 53	76.5	- 0.493578 742	97	14.33405 558	1	1 2	1	4	7	3	1	0	0	0	38	16.10526316
CC19UZOL1B01 Credit : 2 IA Max - 15 ESE Max - 60	47.789473 68	46.5	- 0.123616 604	74	16.50251 069	2	7	2	8	3	6	7	0	3	3	38	12.26315789
CC19UCHE1C01 Credit : 2 IA Max - 15 ESE Max - 60	47.868421 05	49	- 0.400048 022	73	15.97154 743	2	4	8	5	7	4	4	0	4	4	38	12.31578947
CC19UBOT1C01 Credit : 2	50.394736 84	54	- 0.596406 841	74	17.19921 349	3	6	7	7	3	5	2	0	5	5	38	12.39473684

IA Max - 15 ESE Max - 60																		
CC19UENG2A03	71.972972 97	73	- 0.263836 427	95	14.30517 872	1	6	1	7	8	4	1	0	0	0	37	18.32432432	
CC19UENG2A04	73.783783 78	76	- 0.544251 686	95	14.45709 195	1	7	1	2	8	4	4	1	0	0	37	17.67567568	
Second Language	76	79	- 0.569390 099	100	15.61872 096	4	8	1	0	6	5	2	2	0	0	37	16.21621622	
CC19UZOL2B02	53.027027 03	57	- 0.457977 184	74	16.13740 735	3	0	1	6	5	2	5	5	1	0	1	37	12.86486486
CC19UCHE2C02	50.513513 51	53	- 0.143162 161	73	14.45033 952	2	7	6	6	4	6	6	0	0	0	37	14.7027027	
CC19UBOT2C02	46.972972 97	50	- 0.238318 103	75	16.72238 434	2	4	7	8	3	2	8	3	0	3	37	12.72972973	
CC19UENG3A05	65.166666 67	68	- 0.134454 19	88	12.74250 48	0	2	8	9	7	8	2	0	1	1	37	18.08108108	
Second Language	77.166666 67	81	- 0.584685 457	100	13.59516 721	2	0	1	1	7	5	2	0	0	1	1	37	18.43243243
CC19UZOL3B03	57.222222 22	57.5	- 0.256929 863	75	14.43826 486	8	8	3	6	4	6	1	0	1	1	37	14.13513514	
CC19UCHE3C03	46.388888 89	46	0.077923 844	75	18.66283 974	5	3	5	5	3	2	9	4	1	5	37	15	

CC19UBOT3C03	51.611111 11	50.5	0.027887 355	-	75	15.74851 971	3	8	5	3	4	1 0	3	0	1	1	37	14.54054054
--------------	-----------------	------	-----------------	---	----	-----------------	---	---	---	---	---	--------	---	---	---	---	----	-------------

Category

CATEGORY		
X	Y	Z
CC19UCHE3C03		

SBA MALAYALAM 2019

Third semester grade distribution

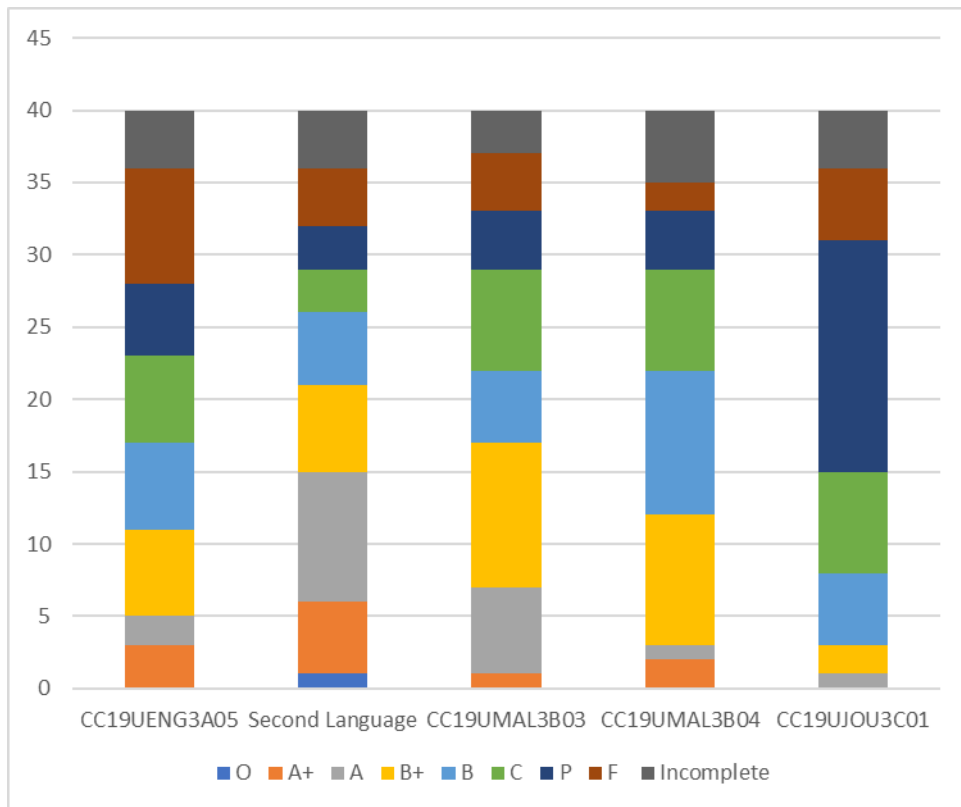

Z SCORE

CLASS AVERAGE	39.13953	39.2439	61.92 857	59.56098	39.4186	51.55556	64.94 444	58.56757	57.65714	43.69444
SUBJECT	CC19UENG 2A03	CC19UENG 2A04	Seco nd Langu age	CC19UMAL 2B02	CC19UJOU1(2)C01	CC19UENG 3A05	Seco nd Langu age	CC19UMAL 3B03	CC19UMAL 3B04	CC19UJOU 3C01
JOSEPHIN MATHEW K A	0	-4	-7	2	1	-2	-9	1	1	2
SALIH K A	-9	-6	#VALU E!	-14	-9	-10	-10	-9	#VALUE!	-8
ABEENA A M	5	9	11	12	10	8	11	13	10	6
ABIN M.S.	17	8	10	5	8	6	8	8	9	16
ALBIN WILSON	-9	-9	-5	-7	-6	-13	-15	-15	-16	-15
ALFRED BOSE	3	0	6	-2	1	4	3	3	4	3
ANEG M A	0	-5	5	2	9	2	8	1	3	4
ANJALY SOMAN	4	8	12	12	19	12	12	12	15	12
ANZIL M M	-3	-4	3	4	1	2	6	3	5	1
APARNA P A	10	8	10	9	4	7	8	9	10	7
ARCHANA K M	13	10	3	4	7	-2	-2	5	0	6
ARUN K.P	-4	-8	3	-3	-5	-7	0	-1	-1	-6
ARYA K B	2	2	10	10	0	7	7	9	5	4
ASWANTH SANTHOSH	11	8	9	8	12	14	10	7	9	12
ASWATHI E B	4	0	9	3	1	-2	5	8	3	3
ASWIN P. S	4	10	9	6	2	5	13	9	5	3
FATHIMATH SANAM M M	4	4	-1	-1	2	7	3	4	4	2
JENIN YESUDAS	-16	-15	-20	-20	-18	-13	-15	-15	-16	-15

JESTEENA THERES VARGHESE	-9	-9	-3	-7	-9	-6	-2	-3	0	1
JOSE JOLLY N	-16	-15	-20	-20	-18	-13	-15	-15	-16	-15
KEERTHANA.V.S	-5	-8	-3	-4	-9	-6	-3	0	0	1
MEENAKSHI K. V.	6	2	1	3	1	2	3	2	3	3
MISHAB SAYED M P	-8	#VALUE!	-11	#VALUE!	-9	-13	-15	-15	-16	-15
MOHAMED BASHEER. P. K	#VALUE!	#VALUE!	#VALUE!	#VALUE!	#VALUE!	#VALUE!	#VALUE!	-9	#VALUE!	#VALUE!
MOHAMMED SHAFWAN	0	-5	-3	-10	-6	#VALUE!	#VALUE!	#VALUE!	#VALUE!	#VALUE!
MUHAMMED ANWERSHA P.M	-7	-6	-4	-3	-4	-8	-8	-9	-8	-8
NIJIL LAL V P	-8	-8	-3	-3	-8	-6	0	-3	-3	-5
NIMISHA K S	7	16	9	11	12	18	10	12	9	9
PAVIN A P	9	12	8	13	18	11	10	9	10	10
PAVITHRA V	21	25	14	13	16	17	14	13	15	20
PRARTHANNA S	19	10	8	10	13	13	8	10	7	11
PRATHIBHA P S	6	8	7	8	10	9	11	12	11	7
PRINCE JOSE	-6	-3	-4	-4	1	-13	-15	-15	-16	-15
RAHUL P.R	#VALUE!	#VALUE!	#VALUE!	#VALUE!	#VALUE!	#VALUE!	#VALUE!	#VALUE!	#VALUE!	#VALUE!
RAHUL. K. R	-5	-5	-7	-4	0	-7	-6	-8	-8	-6
RAMEES SUHSAD. M .P	-7	#VALUE!	-13	#VALUE!	-9	-13	-15	-15	-16	-15
REVATHI KANNAN	20	22	13	12	19	16	13	14	12	14
ROHITH THOMAS	-5	2	2	-1	0	4	3	3	5	1
SAFAL T N	0	-5	1	6	2	4	5	6	7	5
SALMAN FARIS	-16	-15	-20	-20	-18	-13	-15	-15	-16	-15
SANDRA SAJAN	1	0	-2	3	0	-2	0	0	1	1
SHEJIN PS	3	0	0	6	0	-13	-15	-15	-16	-15

SHIJU P S	-4	-7	5	0	0	-2	6	6	1	1
SREENANDINI K S	4	0	2	7	0	9	4	6	6	8
SRUTHY K.P	-16	-15	-20	-20	-18	-13	-15	-15	-16	-15
SRUTHY T V	3	9	9	8	9	11	8	10	10	5
SUHAIL P	-16	-15	-20	-20	-18	-13	-15	-15	-16	-15
SURYA P S	-10	-9	-3	-7	-9	#VALUE!	#VALU E!	#VALUE!	#VALUE!	#VALUE!
SURYAMOL BAIJU	12	8	9	5	3	8	6	9	7	8
SWATHY SURESH	10	9	6	6	7	9	8	7	4	10
RASHID A	-16	-15	-20	-20	-18	-13	-15	-15	-16	-15

CRA PAPER

Division	Average marks	median	skew	Maximum marks	Std deviation	O	A +	A	B +	B	C	P	F	Incomplete	Total Fail	total	Avg internal marks
CC19UENG1A01 Credit : 3 IA Max - 15 ESE Max - 60	41.125	40	0.1281 99	71	13.85583	0	1	8	6	9	7	1	0	9	9	51	9.647059
CC19UENG1A02 Credit : 3 IA Max - 15 ESE Max - 60	28.75	32	0.1651 74	66	19.0358	0	2	2	4	8	7	2	0	26	26	51	8.431373
Second Language Credit : 4 IA Max - 20 ESE Max - 80	49.95833	50	- 0.0304 7	95	26.09146	1	4	7	4	7	5	6	0	17	17	51	13.21569
CC19UMAL1B01 Credit : 5 IA Max - 20 ESE Max - 80	38.85417	38	- 0.0161 4	82	20.8398	0	0	1	5	6	9	1	0	19	19	51	11.6
CC19UMAL1C01 Credit : 4 IA Max - 20 ESE Max - 80	43.70833	41	0.1657 5	87	20.48036	0	1	2	9	2	7	1	0	18	18	51	12.84
CC19UENG2A03	39.13953	40	0.4936 35	79	17.78922	0	0	2	2	5	5	1	1	2	17	45	16.08889
CC19UENG2A04	39.2439	35	0.5780 76	89	19.01023	0	1	1	1	5	8	9	1	4	20	45	16.13333

Second Language	61.92857	62	- 0.4203 7	93	18.28686	0	3	2	1	5	8	7	5	2	3	5	45	16.37778
CC19UMAL2B02	59.56098	62	- 0.4292 2	85	17.45143	0	2	7	1	0	7	5	8	2	4	6	45	16.11111
CC19UJOU1(2)C01	39.4186	37	0.3638 35	71	15.43224	0	0	0	4	4	6	8	1	1	2	13	45	15.77778
CC19UENG3A05	51.55556	53	- 0.0603 8	92	22.24082	0	3	2	6	6	6	5	8	4	4	12	40	17.675
Second Language	64.94444	69	- 0.7539 5	96	21.26962	1	5	9	6	5	3	3	4	4	4	8	40	17.025
CC19UMAL3B03	58.56757	63	- 0.6916 9	87	19.5399	0	1	6	1	0	5	7	4	4	3	7	40	16.95
CC19UMAL3B04	57.65714	58	- 0.4117 5	87	15.52786	0	2	1	9	1	0	7	4	2	5	7	40	17.675
CC19UJOU3C01	43.69444	43	0.0566 16	79	14.70048	0	0	1	2	5	7	6	5	4	9	40	17.575	

CATEGORY

CATEGORY		
X	Y	Z
CC19UJOU3C01	CC19UENG2A04	CC19UENG2A03
	CC19UJOU1(2)C01	
	CC19UENG3A05	