

CRITERION	IV	Infrastructure and Learning Resources
KEY INDICATOR	4.2	Library as Learning Resource
METRIC	4.2.1	Library-ILMS & Other information

4.2.1 Library is automated using Integrated Library Management System (ILMS)-Screen Shorts of ILMS

Table of Contents

KOHA (2020 Onwards)..... 2

Login Page..... 2

Koha- staff login..... 3

Koha - Version..... 4

Koha- Patron Details 5

Koha- Reports 6

Koha- Circulation 7

Koha User Interface 8

Koha- User Interface..... 9

Koha-OPAC..... 10

Book Magic- OPAC..... 11

Book Magic- Version..... 12

Book Magic - Circulation 13

Link to OPAC-..... 14

CRITERION	IV	Infrastructure and Learning Resources
KEY INDICATOR	4.2	Library as Learning Resource
METRIC	4.2.1	Library-ILMS & Other information

1. Library Management Software

KOHA (2020 Onwards)

Login Page

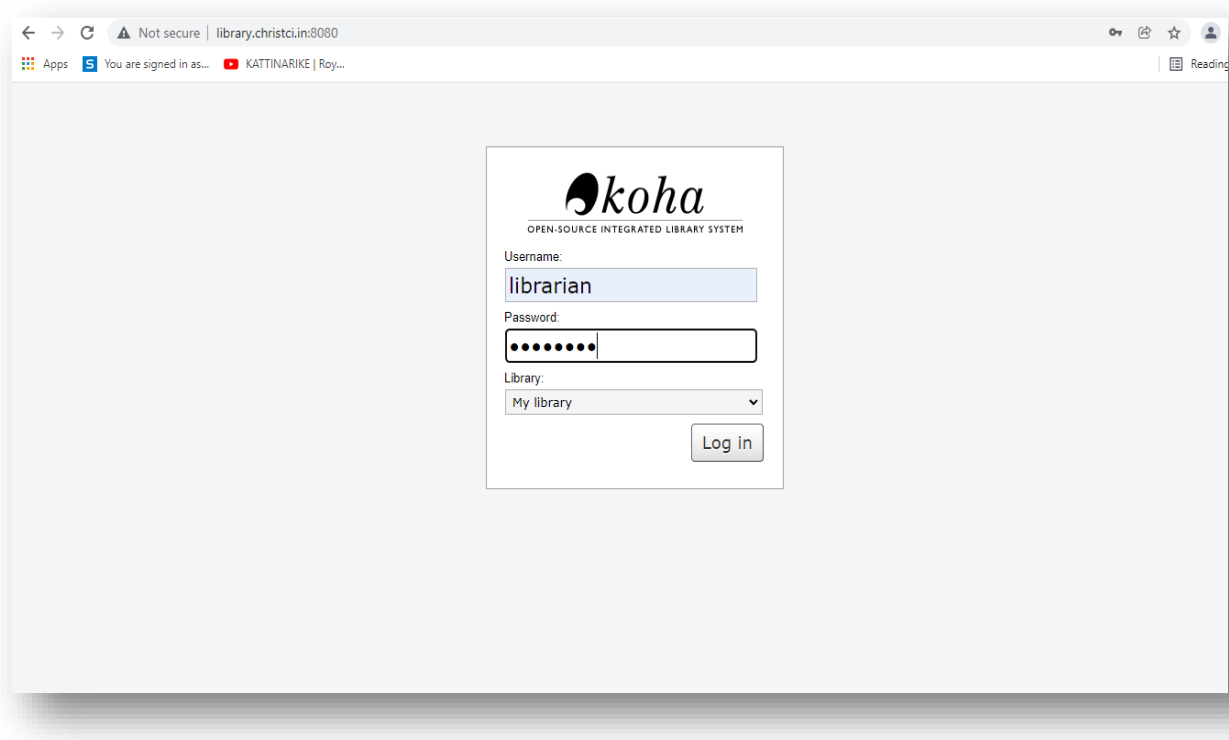

CRITERION	IV	Infrastructure and Learning Resources
KEY INDICATOR	4.2	Library as Learning Resource
METRIC	4.2.1	Library-ILMS & Other information

Koha- staff login

CRITERION	IV	Infrastructure and Learning Resources
KEY INDICATOR	4.2	Library as Learning Resource
METRIC	4.2.1	Library-ILMS & Other information

Koha - Version

- Koha version:** 21.05.05.003 (highlighted with a red box)
- OS version (uname -a):** Linux koha-3.11.0-41-generic #45~20.04.1-Ubuntu SMP Wed Nov 10 10:20:10 UTC 2021 x86_64
- Perl interpreter:** /usr/bin/perl
- Perl version:** 5.030000
- Perl @INC:** /usr/share/koha/lib, /usr/share/koha/installer, /usr/share/koha/lib/installer, /etc/perl, /usr/local/lib/x86_64-linux-gnu/perl/5.30.0, /usr/local/share/perl/5.30.0, /usr/lib/x86_64-linux-gnu/perl5/5.30, /usr/share/perl5, /usr/lib/x86_64-linux-gnu/perl/5.30, /usr/share/perl/5.30, /usr/local/lib/site_perl, /usr/lib/x86_64-linux-gnu/perl-base, /var/lib/koha/library/plugins
- MySQL version:** mysql Ver 15.1 Distrib 10.3.31-MariaDB, for debian-linux-gnu (x86_64) using readline 5.2
- Apache version:** Server version: Apache/2.4.41 (Ubuntu)
- PSGI:** Plack (deployment)
- Memcached:** Servers: 127.0.0.1:11211 | Namespace: koha_library | Status: running. | Config read from: koha-conf.xml

CRITERION	IV	Infrastructure and Learning Resources
KEY INDICATOR	4.2	Library as Learning Resource
METRIC	4.2.1	Library-ILMS & Other information

Koha- Patron Details

Patron Information:
 NIMITHA K. (1072)
 LIBRARY SCIENCE
 9447405331
 No city stored.
 No email stored.
 No date of birth stored.
 Category: Teaching Staff SF (TSSF)
 Home library: Christ College Library
 Borrowernumber: 155
 Updated on 06/02/2021 21:37

Contact information:
 LIBRARY SCIENCE
 Other phone: 9447405331
 Show checkouts to guarantor: No
 Show fines to guarantor: No

Library use:
 Card number: 1072
 Borrowernumber: 155
 Category: Teaching Staff SF (TSSF)
 Registration date: 06/02/2021
 Expiration date: 06/02/2022
 Library: Christ College Library
 Username: nimithak
 Password: *****

Patron messaging preferences:

	Days in advance	Email	Digests only
Item due	-	<input checked="" type="checkbox"/>	<input type="checkbox"/>
Advance notice	3	<input checked="" type="checkbox"/>	<input type="checkbox"/>

CRITERION	IV	Infrastructure and Learning Resources
KEY INDICATOR	4.2	Library as Learning Resource
METRIC	4.2.1	Library-ILMS & Other information

Koha- Reports

ID	Report name	Type	Group	Subgroup	Notes	Author	Creation date	Last edit	Last run	Public	JSON URL
1	AccReg		Acquisitions			Sibi Francis (1)	01/27/2021 09:34	01/27/2021 09:34	01/27/2021 09:34	No	/cgi-bin/koha/svc/report?id=1
2	Items not for loan					Sibi Francis (1)	07/07/2021 05:26	07/07/2021 05:26	07/07/2021 05:26	No	/cgi-bin/koha/svc/report?id=2
3	new items				https://wiki.koha-community.org/wiki/SQL_Reports_Library#List_new_items	Sibi Francis (1)	08/27/2021 04:22	08/27/2021 04:30	08/27/2021 04:30	No	/cgi-bin/koha/svc/report?id=3
4	all barcode				https://wiki.koha-community.org/wiki/SQL_Reports_Library#All_Barcodes	Sibi Francis	08/27/2021 04:36	08/27/2021 04:40	08/27/2021 04:40	No	/cgi-bin/koha/svc/report?id=4

CRITERION	IV	Infrastructure and Learning Resources
KEY INDICATOR	4.2	Library as Learning Resource
METRIC	4.2.1	Library-ILMS & Other information

Koha- Circulation

Due date	Title	Record-level item type	Item type	Collection	Location	Home library	Checked out on	Checked out from	Call number	Copy number	Charge	Fine	Price	Renew select all none	Check in select all none
12/16/2021	TIMELESS LEADERSHIP: 18 Leadership Sutras From The	Books	Books			Christ College Library	12/02/2021 10:38	Christ College Library	303.34 CHA/T		0.00	0.00	0.00	0 <input type="checkbox"/> (3 of 3 renewals remaining)	<input type="checkbox"/>

CRITERION	IV	Infrastructure and Learning Resources
KEY INDICATOR	4.2	Library as Learning Resource
METRIC	4.2.1	Library-ILMS & Other information

Koha User Interface

CRITERION	IV	Infrastructure and Learning Resources
KEY INDICATOR	4.2	Library as Learning Resource
METRIC	4.2.1	Library-ILMS & Other information

Koha- User Interface

	Title	Author	Due	Barcode	Call number	Fines
No cover image available	How to Win in Life ★★★★★ Average rating: 0.0 (0 votes)	Staples, Water Doyle	12/16/2021	055504	150 STA/H	No
No cover image available	How to Boost Your Brain Power ★★★★★ Average rating: 0.0 (0 votes)	Yepsen, Roger B	12/16/2021	055487	150 YEP/H	No
No cover image available	Ezhuthacchante bhaktiyum darsanavum ★★★★★	Usha, P	12/16/2021	065172	494.8127 US/E	No

CRITERION	IV	Infrastructure and Learning Resources
KEY INDICATOR	4.2	Library as Learning Resource
METRIC	4.2.1	Library-ILMS & Other information

Koha-OPAC

Search Bar: Library catalog | Go

Navigation: Home / Details for: Polymer Science /

Book Details:

- Title:** Polymer Science / V R Gowariker, N V Viswanathan, Jayadev Sreedhar English
- By:** Gowariker, V R
- Contributor(s):** Viswanathan, N V [Author] | Sreedhar, Jayadev [Author]
- Material type:** Text
- Publication details:** New Delhi: New Age International (P) Limited, 2022
- Edition:** Fourth
- Description:** 399p
- ISBN:** 9789389802511
- DDC classification:** 547.8
- Tags from this library:** No tags from this library for this title. Add tag(s)
- Average rating:** 0.0 (0 votes)

Actions: Print, Save to your lists, Add to your cart, Suggest for purchase, Save record, More searches

CRITERION	IV	Infrastructure and Learning Resources
KEY INDICATOR	4.2	Library as Learning Resource
METRIC	4.2.1	Library-ILMS & Other information

Book Magic- OPAC

Title	Author	CallNo.	Edition	Publisher	PubYear	AccNo.	Loan Status	Loc
Mochanam	.Balachandra...	GE.S 894.8...				52594	Available/General	Ger

CRITERION	IV	Infrastructure and Learning Resources
KEY INDICATOR	4.2	Library as Learning Resource
METRIC	4.2.1	Library-ILMS & Other information

Book Magic- Version

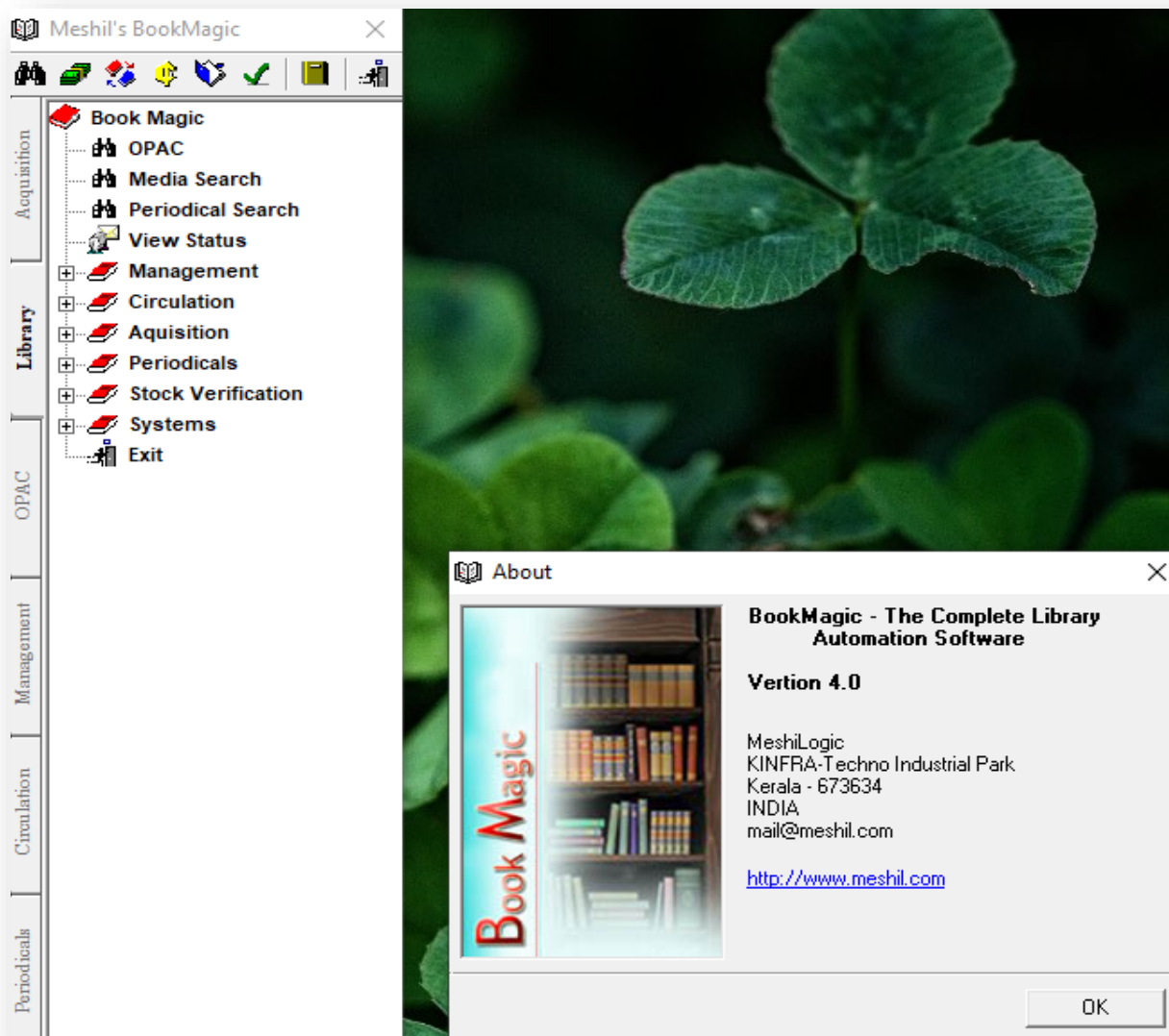

CRITERION	IV	Infrastructure and Learning Resources
KEY INDICATOR	4.2	Library as Learning Resource
METRIC	4.2.1	Library-ILMS & Other information

Book Magic - Circulation

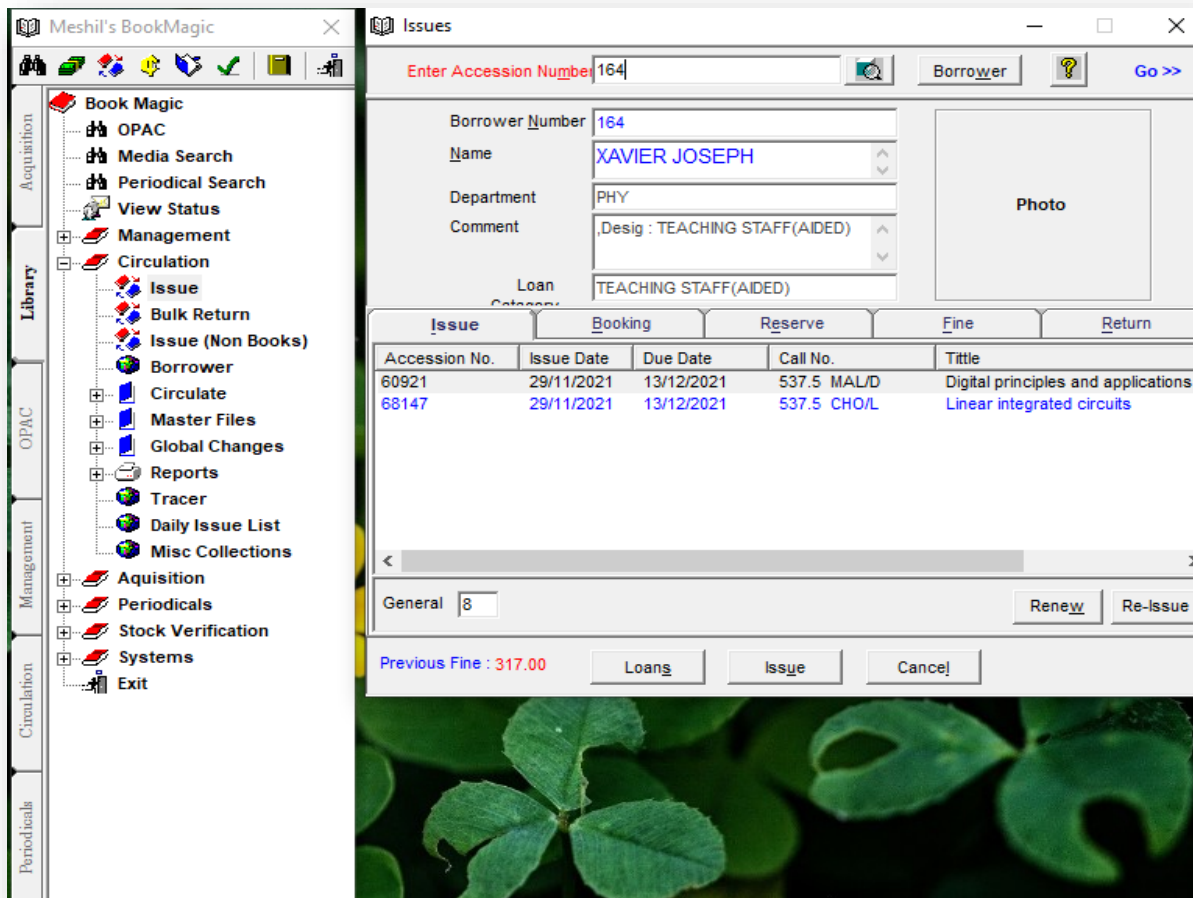

[Link to OPAC-](#)

<http://library.christci.in:8082/>