

CRITERION	IV	Governance, Leadership and Management
KEY INDICATOR	4.2	Library as Learning Resource
METRIC	4.2.1	Library-ILMS & Other information

AQAR 2023-24

4.2.1.1 Library is automated using Integrated Library Management System (ILMS)

-Screen Shorts of ILMS

Table of Contents

KOHA (2020 Onwards)	2
Login Page	2
Koha- staff login	3
Koha - Version	4
Koha- Patron Details	5
Koha- Reports	6
Koha- Circulation	7
Koha User Interface	8
Koha- User Interface	9
Koha-OPAC	10
Book Magic- Borrower	11
Book Magic- OPAC	12
Book Magic- Version	13
Book Magic - Circulation	14
Link to OPAC-	14

CRITERION	IV	Governance, Leadership and Management
KEY INDICATOR	4.2	Library as Learning Resource
METRIC	4.2.1	Library-ILMS & Other information

1. Library Management Software

KOHA (2020 Onwards)

Login Page

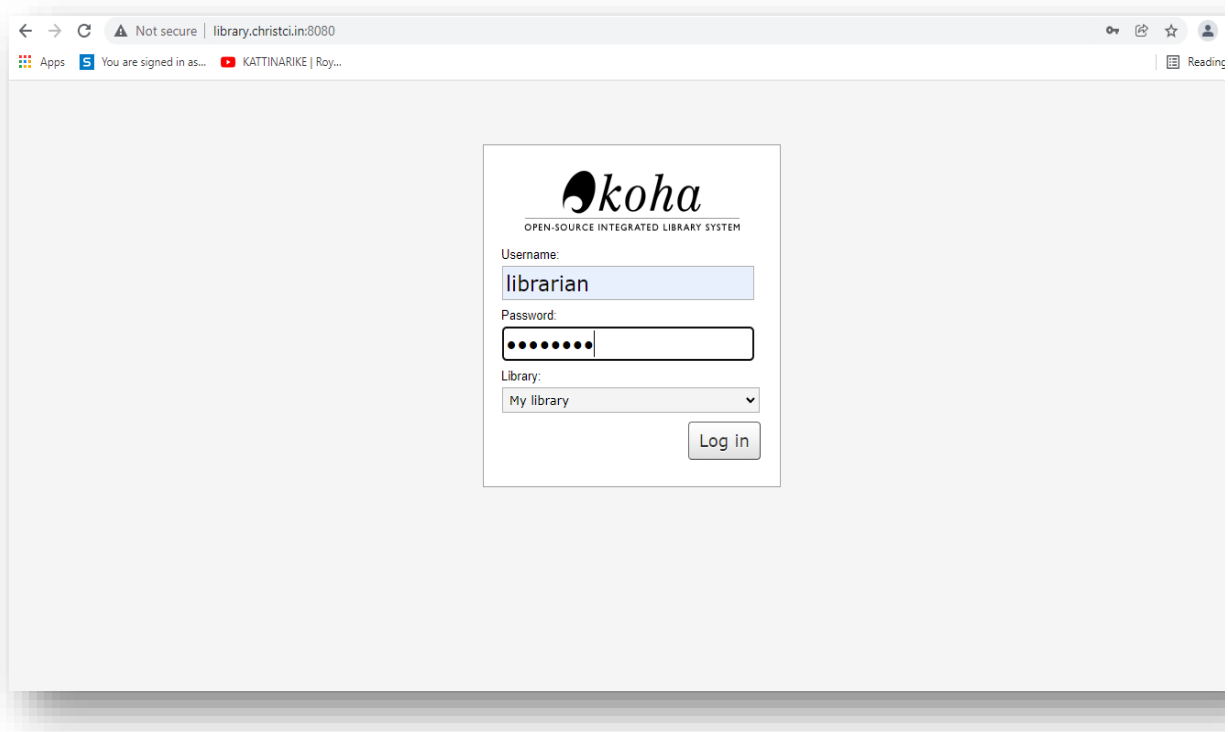

CRITERION	IV	Governance, Leadership and Management
KEY INDICATOR	4.2	Library as Learning Resource
METRIC	4.2.1	Library-ILMS & Other information

Koha- staff login

The main content area is titled "Home" and features a "News" section on the left with two articles: "Welcome to Koha" and "What's Next?". To the right of the news is a grid of functional buttons:

- Circulation
- Patrons
- Advanced search
- Lists
- Authorities
- Cataloging
- Serials
- Acquisitions
- Reports
- Tools
- Koha administration
- About Koha

CRITERION	IV	Governance, Leadership and Management
KEY INDICATOR	4.2	Library as Learning Resource
METRIC	4.2.1	Library-ILMS & Other information

Koha - Version

- Koha version:** 21.05.05.003 (highlighted with a red box)
- OS version:** Linux koha-3.11.0-41-generic #45~20.04.1-Ubuntu SMP Wed Nov 10 10:20:10 UTC 2021 x86_64
- Perl interpreter:** /usr/bin/perl
- Perl version:** 5.030000
- Perl @INC:** /usr/share/koha/lib, /usr/share/koha/installer, /usr/share/koha/lib/installer, /etc/perl, /usr/local/lib/x86_64-linux-gnu/perl/5.30.0, /usr/local/share/perl/5.30.0, /usr/lib/x86_64-linux-gnu/perl5/5.30, /usr/share/perl5, /usr/lib/x86_64-linux-gnu/perl/5.30, /usr/share/perl/5.30, /usr/local/lib/site_perl, /usr/lib/x86_64-linux-gnu/perl-base, /var/lib/koha/library/plugins
- MySQL version:** mysql Ver 15.1 Distrib 10.3.31-MariaDB, for debian-linux-gnu (x86_64) using readline 5.2
- Apache version:** Server version: Apache/2.4.41 (Ubuntu)
- PSGI:** Plack (deployment)
- Memcached:** Servers: 127.0.0.1:11211 | Namespace: koha_library | Status: running. | Config read from: koha-conf.xml

CRITERION	IV	Governance, Leadership and Management
KEY INDICATOR	4.2	Library as Learning Resource
METRIC	4.2.1	Library-ILMS & Other information

Koha- Patron Details

Patron Information:
 NIMITHA K. (1072)
 LIBRARY SCIENCE
 9447405331
 No city stored.
 No email stored.
 No date of birth stored.
 Category: Teaching Staff SF (TSSF)
 Home library: Christ College Library
 Borrowernumber: 155
 Updated on 06/02/2021 21:37

Contact information:
 LIBRARY SCIENCE
 Other phone: 9447405331
 Show checkouts to guarantor: No
 Show fines to guarantor: No

Library use:
 Card number: 1072
 Borrowernumber: 155
 Category: Teaching Staff SF (TSSF)
 Registration date: 06/02/2021
 Expiration date: 06/02/2022
 Library: Christ College Library
 Username: nimithak
 Password: *****

Patron messaging preferences:

	Days in advance	Email	Digests only
Item due	-	<input checked="" type="checkbox"/>	<input type="checkbox"/>
Advance notice	3	<input checked="" type="checkbox"/>	<input type="checkbox"/>

CRITERION	IV	Governance, Leadership and Management
KEY INDICATOR	4.2	Library as Learning Resource
METRIC	4.2.1	Library-ILMS & Other information

Koha- Reports

ID	Report name	Type	Group	Subgroup	Notes	Author	Creation date	Last edit	Last run	Public	JSON URL
1	AccReg		Acquisitions			Sibi Francis (1)	01/27/2021 09:34	01/27/2021 09:34	01/27/2021 09:34	No	/cgi-bin/koha/svc/report?id=1
2	Items not for loan					Sibi Francis (1)	07/07/2021 05:26	07/07/2021 05:26	07/07/2021 05:26	No	/cgi-bin/koha/svc/report?id=2
3	new items				https://wiki.koha-community.org/wiki/SQL_Reports_Library#List_new_items	Sibi Francis (1)	08/27/2021 04:22	08/27/2021 04:30	08/27/2021 04:30	No	/cgi-bin/koha/svc/report?id=3
4	all barcode				https://wiki.koha-community.org/wiki/SQL_Reports_Library#All_Barcodes	Sibi Francis	08/27/2021 04:36	08/27/2021 04:40	08/27/2021 04:40	No	/cgi-bin/koha/svc/report?id=4

CRITERION	IV	Governance, Leadership and Management
KEY INDICATOR	4.2	Library as Learning Resource
METRIC	4.2.1	Library-ILMS & Other information

Koha- Circulation

Borrower Information:
 Fr. WILSON JOSEPH THARAYIL (303)
 DIRECTOR SELF FINANCING
 IRINJALAKUDA, KERALA, INDIA
 9847066836
 mailfrwilson@gmail.com
 No date of birth stored.
 Category: Teaching Staff SF (TSSF)
 Home library: Christ College Library
 Borrowernumber: 3610
 Updated on 12/02/2021 10:23

Checkout Form:
 Enter patron card number or partial name: Submit
 Check out | Check in | Renew | Search the catalog

Checkout Settings:
 Checking out to Fr. WILSON JOSEPH THARAYIL (303)
 Enter item barcode: Check out

Number of checkouts by item type:
 9 Checkout(s) | 0 Holds | Restrictions

Due date	Title	Record-level item type	Item type	Collection	Location	Home library	Checked out on	Checked out from	Call number	Copy number	Charge	Fine	Price	Renew select all none	Check in select all none
12/16/2021	TIMELESS LEADERSHIP: 18 Leadership Sutras From The	Books	Books			Christ College Library	12/02/2021 10:38	Christ College Library	303.34 CHA/T		0.00	0.00	0.00	0 <input type="checkbox"/> (3 of 3 renewals remaining)	<input type="checkbox"/>

CRITERION	IV	Governance, Leadership and Management
KEY INDICATOR	4.2	Library as Learning Resource
METRIC	4.2.1	Library-ILMS & Other information

Koha User Interface

CRITERION	IV	Governance, Leadership and Management
KEY INDICATOR	4.2	Library as Learning Resource
METRIC	4.2.1	Library-ILMS & Other information

Koha- User Interface

Title	Author	Due	Barcode	Call number	Fines
How to Win in Life Average rating: 0.0 (0 votes)	Staples, Water Doyle	12/16/2021	055504	150 STA/H	No
How to Boost Your Brain Power Average rating: 0.0 (0 votes)	Yepsen, Roger B	12/16/2021	055487	150 YEP/H	No
Ezhuthacchante bhaktiyum darsanavum Average rating: 0.0 (0 votes)	Usha, P	12/16/2021	065172	494.8127 US/E	No

CRITERION	IV	Governance, Leadership and Management
KEY INDICATOR	4.2	Library as Learning Resource
METRIC	4.2.1	Library-ILMS & Other information

Koha-OPAC

CRITERION	IV	Governance, Leadership and Management
KEY INDICATOR	4.2	Library as Learning Resource
METRIC	4.2.1	Library-ILMS & Other information

Book Magic- Borrower

Name	Borrower No.
A.S. SHARAN	24602
AADHYA MD	24798
AAKASH VINOD	9465
AALIYA SEETHY	24849
AALMA MADHAVAN	5924
AANET SHAJI	5831
AARATHI JAYADEV T	25379
AARATHI KRISHNA	1128
AARON K N	7661
AASA ANTO C	5392
AASHINA RASHEED	5825
AASTHAMARGERET J...	9288
AATHI KRISHNA S	25139
AATHIRA A S	1113
AATHIRA MURALI	6136
AATHIRA SALIM	6200
AAVANY V BABU	9782
ABBYRAM	23706
ABDUL AZEEZ K	21490
ABDUL FASAL P K	20956
ABDUL HASEEB	3007
ABDUL JABBAR M I	5373

Borrower Details:

- Borrower No.: 9465
- Borrower Type: Student
- Name: AAKASH VINOD
- Password: *****
- Comment: 2019
- Loan Category: PG 2018(AIDED)
- Roll Class: BPE Integrated
- Course/Branch: BPEd
- Disabled:
- Member Ship: Start 02/08/2019, Expiry 31/03/2023
- Sex: Male (selected)
- Status: Running (selected)
- Loan Limit: General 6, Maximum Loan 6
- Message Alert: Activate
- Retain common details:

Buttons: ID Card, Add, Edit, Delete, Exit

CRITERION	IV	Governance, Leadership and Management
KEY INDICATOR	4.2	Library as Learning Resource
METRIC	4.2.1	Library-ILMS & Other information

Book Magic- OPAC

Title	Author	CallNo.	Edition	Publisher	PubYear	AccNo.	Loan Status	Loc
Mochanam	.Balachandra...	GE.S 894.8...				52594	Available/General	Ger

CRITERION	IV	Governance, Leadership and Management
KEY INDICATOR	4.2	Library as Learning Resource
METRIC	4.2.1	Library-ILMS & Other information

Book Magic- Version

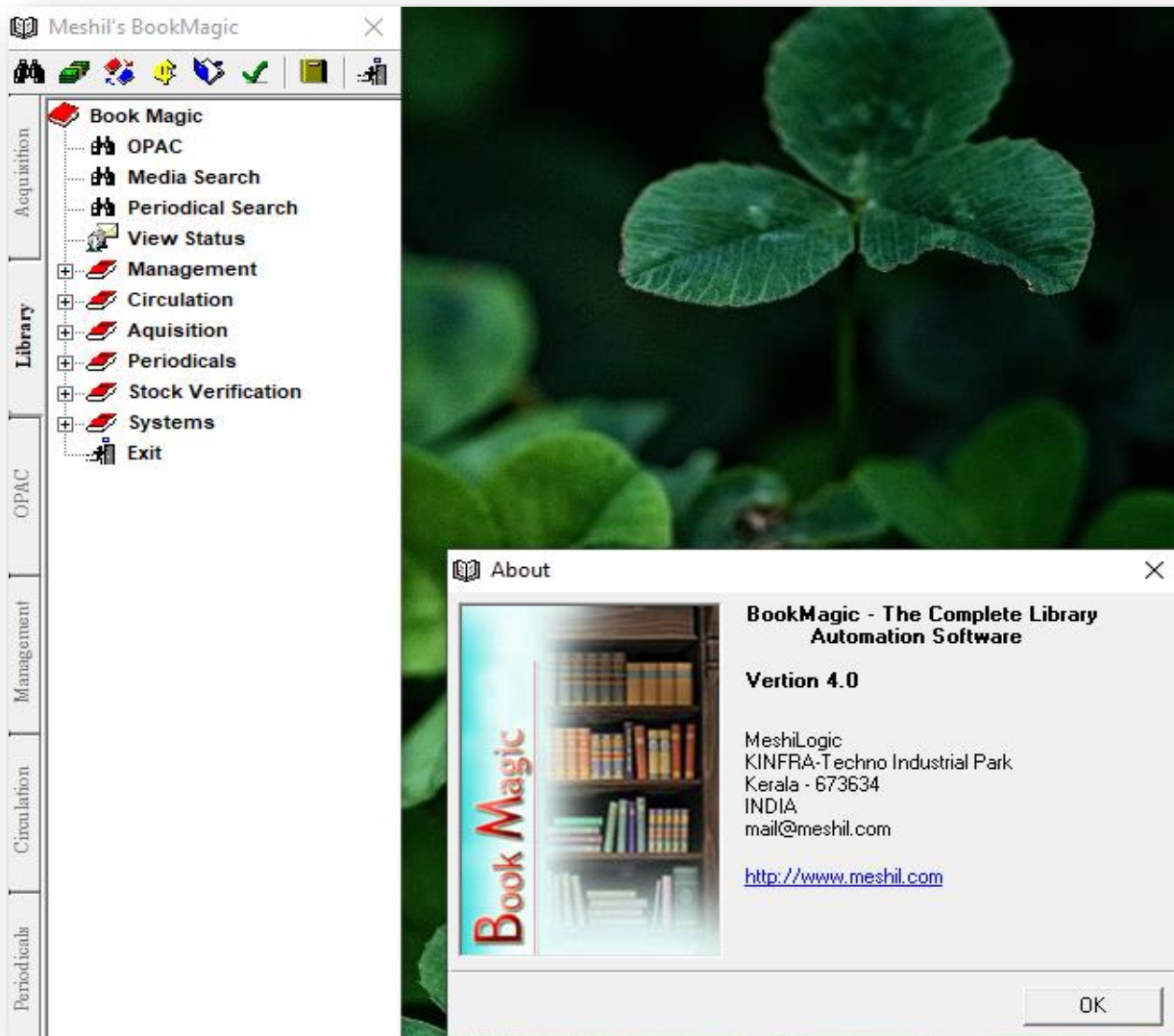

CRITERION	IV	Governance, Leadership and Management
KEY INDICATOR	4.2	Library as Learning Resource
METRIC	4.2.1	Library-ILMS & Other information

Book Magic - Circulation

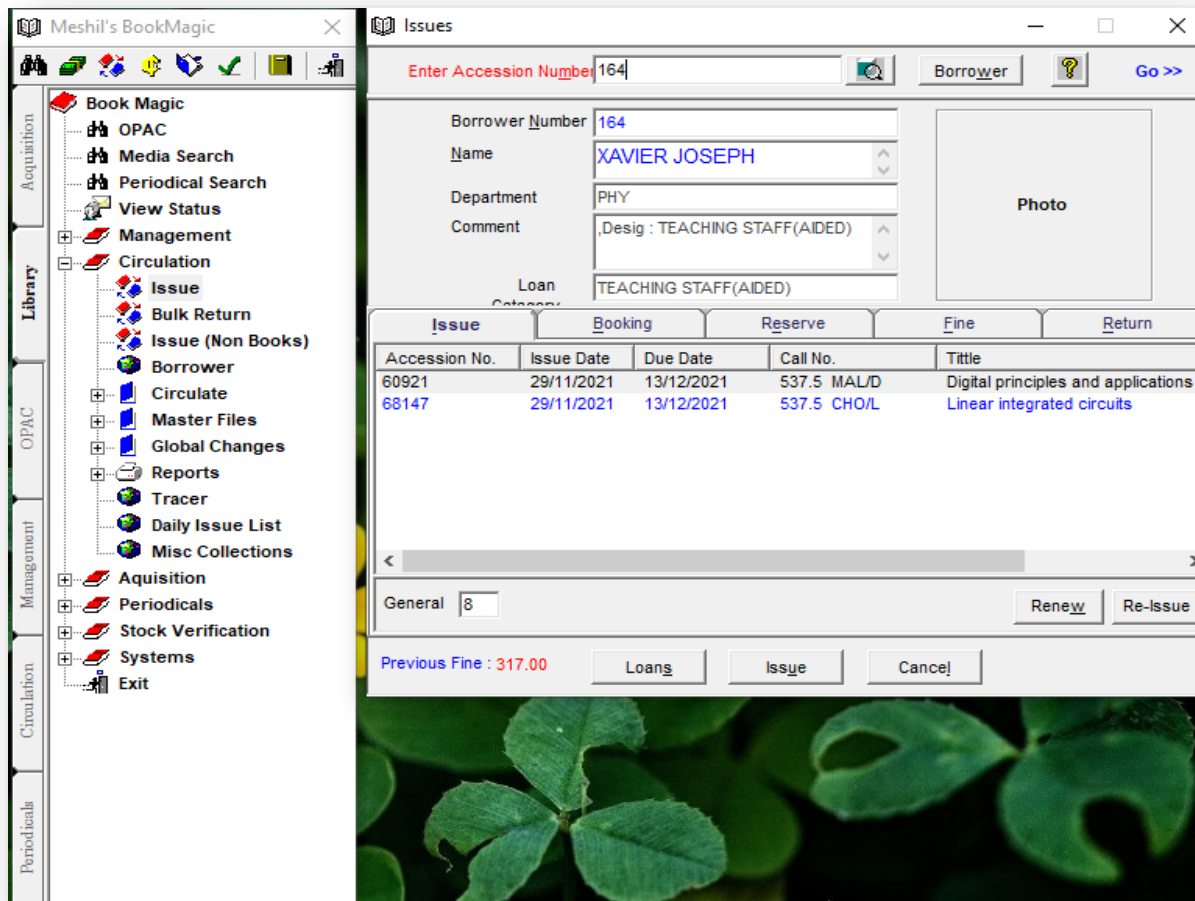

Link to OPAC-

<http://library.christci.in:8082/>

PRINCIPAL

Fr. Dr. Jolly Andrews
Associate Professor -
In-Charge of Principal
Christ College (Autonomous)
Irinjalakuda